

AICTE Mandatory Disclosures **(updated as on 31.01.2024)**

1.

Name of the Institution	Sant Longowal Institute of Engineering & Technology (Deemed to be University)
Address of the institution	Longowal, District Sangrur
City & Pin Code	148106
State/UT	Punjab
Longitude & Latitude	Longitude : 75.716648 Latitude : 30.228477
Phone No. with STD Code	01672-253100, 253115
E-mail ID	director@sliet.ac.in registrar@sliet.ac.in
Website	www.sliet.ac.in
Nearest Railway Station (distance in KMs)	Sangrur (20 KMs)
Nearest Airport (Distance in KMs)	Chandigarh (150 KMs)

2.

Name and address of the Trust / Society / Company and the Trustees	Society of Sant Longowal Institute of Engineering & Technology, Longowal, Punjab
---	--

3.

Name and Address of the Vice Chancellor / Principal / Director	Dr. Mani Kant Paswan Director's Office, Administrative Building, SLIET, Longowal
---	--

4.

Name of the affiliating University	Sant Longowal Institute of Engineering & Technology (Deemed to be University)
Type of Organization	Government – Established by Ministry of Education (MoE), Government of India
Web site	www.sliet.ac.in

5. Governance

5 (i). Organizational Chart	--
-----------------------------	----

ORGANISATION CHART

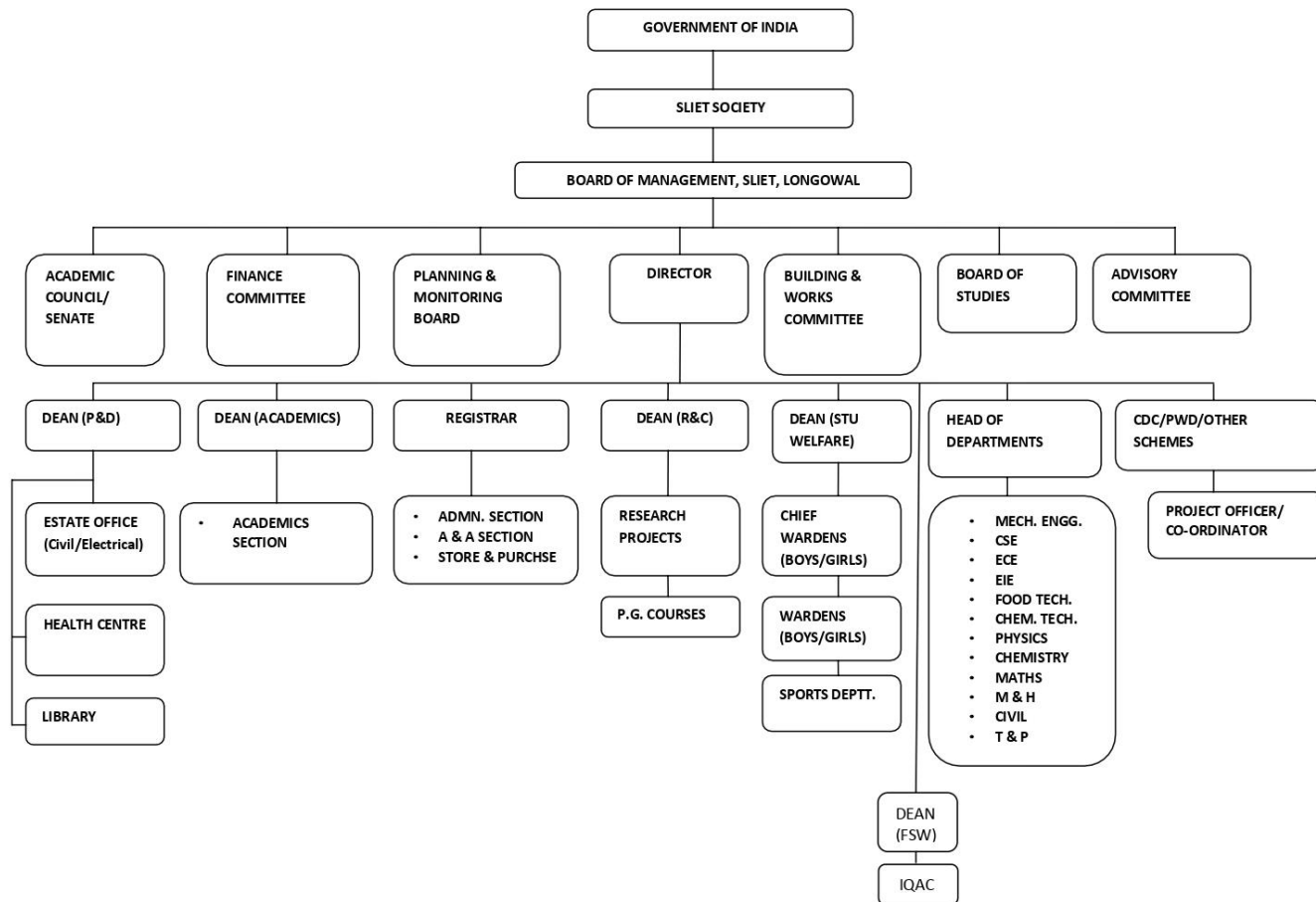

ORGN. CHART

5 (ii) Grievance Redressal mechanism for Faculty, Staff and Students.	Online as well as offline Grievance Redressal Mechanism is in place for Faculty, Staff and Students.
5 (iii) Establishment of Anti Ragging Committee	Nodal Officer, Anti Ragging Committee / Anti Ragging Squad of the faculty / staff members are being constituted in every Academic Session to curb any ragging activity in the Campus / Hostels. Link : http://sliet.ac.in/antiragging/
5 (iv) Establishment of Online Grievance Redressal Mechanism 5 (v) Establishment of Grievance Redressal Committee in the Institution and Appointment of OMBUDSMAN by the University	<p>Online Grievance Redressal Mechanism of Government of India called “Centralized Public Grievance Redress and Monitoring System” (www.pgportal.gov.in) is available for all Faculty / Staff and students</p> <p>Further, Student Grievance Redressal Committee (SGRC) comprising Institute officials is also available whose Link is as under : http://academic.sliet.ac.in/files/2023/05/SGRC_0002.pdf)</p> <p><u>Ombudsman</u> Ombudsman has been appointed for redressal of Student Grievances (Office Order Link at : http://sliet.ac.in/2021/02/appointment-of-ombudsperson-for-redressal-of-students-grievances/)</p> <p>Details of Grievance Redressal Committee for Faculty / Staff are available at : http://sliet.ac.in/grievance-redressal-committee/</p>
5 (vi) Establishment of Internal Complaints Committee (ICC) / Women Cell	Internal Complaint Committee / Women Cell is in place in the Institute. Details and concerned office orders of the committee are available at Link : http://sliet.ac.in/internal-complaints-committee/
5 (vii) Establishment of Committee for SC/ST	Details of SC/ST Cell of the Institute is available at Links : http://sliet.ac.in/sc-st-obc-cell/ http://sliet.ac.in/wp-content/uploads/2015/10/doc.pdf
5 (viii) Internal Quality Assurance Cell (IQAC Cell)	Institute has well established Internal Quality Assurance Cell (IQAC Cell). Details of IQAC and its members are available at Link : http://iqac.sliet.ac.in/
5 (ix) Equal Opportunity Facilities Cell	The Cell is in existence in the Institute. Details are available at Link : http://sliet.ac.in/equal-opportunities-cell/

6. Programmes

6 (i) Name of Programs approved by AICTE	<p>1. Diploma (03 years duration)</p> <p>2. Bachelor of Engineering (B.E.) (04 years duration) (Lateral Entry available)</p> <p>3. Master of Technology (M.Tech.) (02 years duration)</p> <p style="text-align: center;"><u>Details of Courses is given below :</u></p> <p><u>Diploma Courses :</u></p> <table border="1" data-bbox="737 548 1468 953"> <thead> <tr> <th>NAME OF COURSE</th> <th>Seats*</th> </tr> </thead> <tbody> <tr><td>CHEMICAL TECHNOLOGY</td><td>30</td></tr> <tr><td>CIVIL ENGINEERING</td><td>30</td></tr> <tr><td>COMPUTER SCIENCE AND ENGINEERING</td><td>60</td></tr> <tr><td>ELECTRICAL ENGINEERING</td><td>30</td></tr> <tr><td>ELECTRONICS AND COMMUNICATION ENGINEERING</td><td>30</td></tr> <tr><td>FOOD TECHNOLOGY</td><td>30</td></tr> <tr><td>INSTRUMENTATION AND PROCESS CONTROL</td><td>30</td></tr> <tr><td>MECHANICAL ENGINEERING</td><td>120</td></tr> </tbody> </table> <p><u>B.E. Courses :</u></p> <table border="1" data-bbox="737 1052 1468 1346"> <tbody> <tr><td>CHEMICAL ENGINEERING</td><td>60</td></tr> <tr><td>COMPUTER SCIENCE AND ENGINEERING</td><td>120</td></tr> <tr><td>ELECTRICAL ENGINEERING</td><td>60</td></tr> <tr><td>ELECTRONICS AND COMM. ENGINEERING</td><td>60</td></tr> <tr><td>FOOD TECHNOLOGY</td><td>60</td></tr> <tr><td>INSTRUMENTATION AND CONTROL ENGINEERING</td><td>60</td></tr> <tr><td>MECHANICAL ENGINEERING</td><td>150</td></tr> </tbody> </table> <p><u>M.Tech. Courses :</u></p> <table border="1" data-bbox="737 1457 1468 1839"> <tbody> <tr><td>CHEMICAL ENGINEERING</td><td>12</td></tr> <tr><td>COMPUTER SCIENCE AND ENGINEERING</td><td>18</td></tr> <tr><td>ELECTRONICS AND COMMUNICATION ENGINEERING</td><td>18</td></tr> <tr><td>FOOD ENGINEERING AND TECHNOLOGY</td><td>18</td></tr> <tr><td>INSTRUMENTATION AND CONTROL ENGINEERING</td><td>12</td></tr> <tr><td>MANUFACTURING SYSTEMS ENGINEERING</td><td>20</td></tr> <tr><td>MECHANICAL WELDING</td><td>12</td></tr> <tr><td>ELECTRONICS AND COMMUNICATION (VLSI DESIGN)</td><td>12</td></tr> </tbody> </table>	NAME OF COURSE	Seats*	CHEMICAL TECHNOLOGY	30	CIVIL ENGINEERING	30	COMPUTER SCIENCE AND ENGINEERING	60	ELECTRICAL ENGINEERING	30	ELECTRONICS AND COMMUNICATION ENGINEERING	30	FOOD TECHNOLOGY	30	INSTRUMENTATION AND PROCESS CONTROL	30	MECHANICAL ENGINEERING	120	CHEMICAL ENGINEERING	60	COMPUTER SCIENCE AND ENGINEERING	120	ELECTRICAL ENGINEERING	60	ELECTRONICS AND COMM. ENGINEERING	60	FOOD TECHNOLOGY	60	INSTRUMENTATION AND CONTROL ENGINEERING	60	MECHANICAL ENGINEERING	150	CHEMICAL ENGINEERING	12	COMPUTER SCIENCE AND ENGINEERING	18	ELECTRONICS AND COMMUNICATION ENGINEERING	18	FOOD ENGINEERING AND TECHNOLOGY	18	INSTRUMENTATION AND CONTROL ENGINEERING	12	MANUFACTURING SYSTEMS ENGINEERING	20	MECHANICAL WELDING	12	ELECTRONICS AND COMMUNICATION (VLSI DESIGN)	12
NAME OF COURSE	Seats*																																																
CHEMICAL TECHNOLOGY	30																																																
CIVIL ENGINEERING	30																																																
COMPUTER SCIENCE AND ENGINEERING	60																																																
ELECTRICAL ENGINEERING	30																																																
ELECTRONICS AND COMMUNICATION ENGINEERING	30																																																
FOOD TECHNOLOGY	30																																																
INSTRUMENTATION AND PROCESS CONTROL	30																																																
MECHANICAL ENGINEERING	120																																																
CHEMICAL ENGINEERING	60																																																
COMPUTER SCIENCE AND ENGINEERING	120																																																
ELECTRICAL ENGINEERING	60																																																
ELECTRONICS AND COMM. ENGINEERING	60																																																
FOOD TECHNOLOGY	60																																																
INSTRUMENTATION AND CONTROL ENGINEERING	60																																																
MECHANICAL ENGINEERING	150																																																
CHEMICAL ENGINEERING	12																																																
COMPUTER SCIENCE AND ENGINEERING	18																																																
ELECTRONICS AND COMMUNICATION ENGINEERING	18																																																
FOOD ENGINEERING AND TECHNOLOGY	18																																																
INSTRUMENTATION AND CONTROL ENGINEERING	12																																																
MANUFACTURING SYSTEMS ENGINEERING	20																																																
MECHANICAL WELDING	12																																																
ELECTRONICS AND COMMUNICATION (VLSI DESIGN)	12																																																

*The seats under EWS (Economically Weaker Section) and TFW (Tuition Fee Waiver Scheme of AICTE) are extra as per applicable guidelines.

6 (ii) to (iii)

ACCREDITATION STATUS

NBA ACCREDITATION

Programs / Courses Accredited	All Under-Graduate Courses i.e. Bachelor of Engineering (B.E.) courses are accredited by NBA as per list below:		
	SR. NO.	NAME	Seats
	1	CHEMICAL ENGINEERING	60
	2	COMPUTER SCIENCE AND ENGINEERING	120
	3	ELECTRICAL ENGINEERING	60
	4	ELECTRONICS AND COMMUNICATIONS ENGINEERING	60
	5	FOOD TECHNOLOGY	60
	6	INSTRUMENTATION AND CONTROL ENGINEERING	60
	7	MECHANICAL ENGINEERING	150
			Period of Validity Academic Years 2021-2022 to 2023-2024 i.e. upto 30.06.2024

NAAC ACCREDITATION STATUS

NAAC Accreditation Grade is "A" with validity from 14.09.2023 to 13.09.2028.

<p>6 (iv) Total Number of courses</p> <p>6 (v) For each Programme the following details are to be given</p> <ol style="list-style-type: none"> a. Name b. Number of seats c. Duration d. Cut off marks / rank of admission during last years 	<p>All details already mentioned on pre page.</p> <p>Cut off marks / rank of admission during last 03 years are given at Page Nos. 28-32.</p>
--	---

6 (vi) Fee

FEE STRUCTURE FOR ACADEMIC YEAR 2023-24

INSITUTE FEES		DIPLOMA / ICD (3 Year)	B.E.	PG (M.Tech.)	PG (M.Sc.)
A. REFUNDABLE CAUTION MONEY: (WITHOUT ANY INTEREST) To be paid at the time of admission	Cautions Money Institute/Hostel	5000	5000	5000	5000
	Total (A)	5000	5000	5000	5000
B. NON REFUNDABLE FEES (To be paid at the time of admission)	Admission Related Fee	1200	2300	2300	2300
	Students Activity Related Fee	4100	10400	7400	7400
	Library Related Fee	700	2300	2300	2300
	Total (B)	6000	15000	12000	12000
C. OTHER FEE PER SEMESTER (Non-Refundable)	Development Fee	1600	3300	3300	3300
	Tuition Fee	6400	26200	15500	11500
	Other Charges	1500	3500	3200	4200
	Total (C)	9500	33000	22000	19000
(i) Grand Total (A+B+C) (in ₹)		20500	53000	39000	36000
HOSTEL FEES *		DIPLOMA / ICD (3 Year)	B.E.	PG (M.Tech.)	PG (M.Sc.)
D. REFUNDABLE CAUTION MONEY: (WITHOUT ANY INTEREST) To be paid at the time of admission		10000	10000	10000	10000
Hostel Fee Per Semester(Non Refundable)	Single Occupancy** (E)	N.A.	5000	5000	5000
	Multiple Occupancy (F)	2700	4000	4000	4000
(ii) Total (D+E)	Single Occupancy	N.A.	15000	15000	15000
(iii) Total (D+F)	Multiple Occupancy	12700	14000	14000	14000
(i+ii) Grand Total (in Rs.)	Single Occupancy	N.A.	68000	54000	51500
(i+iii) Grand Total (in Rs.)	Multiple Occupancy	33200	67000	53000	50000

* Applicable to those students only who opt to reside in hostels.

**Only for Pre-Final year or Final year students subject to availability of rooms in the hostel.

In addition to above fee, Counseling Fee of Rs.1500/- will be charged from each candidate.

The fee for SC category candidates of Punjab State shall be charged as applicable under Dr. Ambedkar Scholarship Scheme (PMS) of Punjab Government (or any other latest guidelines from Govt. of Punjab) subject to submission of relevant documents.

<p>6. (vii) Name and duration of Programs having Twinning and Collaborations with Foreign University(s) and being run in the same campus along with the status of their AICTE approval</p>	<p>Not applicable.</p>
<p>6. (viii) Nature of Collaboration</p>	
<p>6. (ix) Complete details of payment a student has to make to get the full benefit of Collaboration</p>	
<p>6. (x) For each programme collaborated provide the following :</p> <ul style="list-style-type: none">- Programme Focus- Number of seats- Admission procedure- Fee- Whether the Collaboration Programme is approved by AICTE ? If not whether the Domestic / Foreign University has applied to AICTE for Approval.	

7. Faculty

Sr. No.	Department	Title	First Name	Middle Name	Last Name	Gender	Designation	Highest Degree	Date of Joining	Appointment Type
1	CHEMICAL ENGG.	Dr.	AVINASH		THAKUR	Male	PROFESSOR	Ph.D	29-08-1997	Regular
2	CHEMICAL ENGG.	Dr.	HIMADRI	ROY	GHATAK	Male	PROFESSOR	Ph.D	26-07-1995	Regular
3	CHEMICAL ENGG.	Dr.	KAMLESH		KUMARI	Female	PROFESSOR	Ph.D	31-08-1994	Regular
4	CHEMICAL ENGG.	Dr.	PUSHPA		JHA	Female	PROFESSOR	Ph.D	01-08-2007	Regular
5	CHEMICAL ENGG.	Dr.	SANDEEP	MOHAN	AHUJA	Male	PROFESSOR	Ph.D	26-06-2007	Regular
6	CHEMICAL ENGG.	Dr.	AKHOURI	SANJAY KUMAR	SINHA	Male	ASSOCIATE PROFESSOR	Ph.D	24-12-1999	Regular
7	CHEMICAL ENGG.	Dr.	GULSHAN	KUMAR	KUMAR	Male	ASSOCIATE PROFESSOR	Ph.D	09-04-1997	Regular
8	CHEMICAL ENGG.	Dr.	AMIT		RAI	Male	ASSISTANT PROFESSOR	Ph.D	11-07-2016	Regular
9	CHEMICAL ENGG.	Dr.	NIKHIL		PRAKASH	Male	ASSISTANT PROFESSOR	Ph.D	01-01-2014	Regular
10	CHEMICAL ENGG.	Ms.	SUBITA		BHAGAT	Female	ASSISTANT PROFESSOR	Ph.D	29-09-2006	Regular
11	CHEMICAL ENGG.	Dr.	VINOD	KUMAR	MEENA	Male	ASSISTANT PROFESSOR	Ph.D	13-10-2006	Regular
12	CHEMICAL ENGG.	Dr.	ANIL		KUMAR	Male	ASSISTANT PROFESSOR	Ph.D	24-01-2020	Contract
13	CHEMICAL ENGG.	Dr.	BHAJAN		DASS	Male	ASSISTANT PROFESSOR	Ph.D	22-08-2022	Contract
14	CIVIL ENGINEERING	Mr.	PAVITAR		SINGH	Male	ASSISTANT PROFESSOR	M.E.	09-09-2022	Contract
15	CIVIL ENGINEERING	Dr.	PRIYA		GOYAL	Female	ASSISTANT PROFESSOR	Ph.D	12-09-2022	Contract
16	CIVIL ENGINEERING	Ms.	SHILPA		SINGLA	Female	ASSISTANT PROFESSOR	M.TECH.	01-09-2014	Contract
17	COMPUTER SC. & ENGG.	Dr.	BIRMOHAN		SINGH	Male	PROFESSOR	Ph.D	07-10-1992	Regular
18	COMPUTER SC. & ENGG.	Dr.	DAMANPREET		SINGH	Male	PROFESSOR	Ph.D	26-01-2000	Regular
19	COMPUTER SC. & ENGG.	Dr.	MAJOR	SINGH	GORAYA	Male	PROFESSOR	Ph.D	22-06-2007	Regular
20	COMPUTER SC. & ENGG.	Dr.	MANOJ		SACHAN	Male	PROFESSOR	Ph.D	08-06-1999	Regular
21	COMPUTER SC. & ENGG.	Dr.	GURJINDER	KAUR	KAUR	Female	ASSOCIATE PROFESSOR	Ph.D	29-08-1997	Regular
22	COMPUTER SC. & ENGG.	Dr.	AMAR		NATH	Male	ASSISTANT PROFESSOR	Ph.D	03-11-2020	Regular
23	COMPUTER SC. & ENGG.	Mr.	JAGDEEP		SINGH	Male	ASSISTANT PROFESSOR	M.TECH.	02-11-2020	Regular
24	COMPUTER SC. & ENGG.	Mr.	JASPAL		SINGH	Male	ASSISTANT PROFESSOR	M.E.	09-10-2006	Regular
25	COMPUTER SC. & ENGG.	Dr.	MANMINDER		SINGH	Male	ASSISTANT PROFESSOR	Ph.D	09-10-2006	Regular
26	COMPUTER SC. & ENGG.	Ms.	PREETPAL	KAUR	BUTTAR	Female	ASSISTANT PROFESSOR	M.TECH.	18-03-2016	Regular
27	COMPUTER SC. & ENGG.	Mr.	RAHUL		GAUTAM	Male	ASSISTANT PROFESSOR	M.TECH.	18-03-2016	Regular
28	COMPUTER SC. & ENGG.	Dr.	TAJINDER		SINGH	Male	ASSISTANT PROFESSOR	Ph.D	20-11-2020	Regular
29	COMPUTER SC. & ENGG.	Dr.	UTKARSH		NIRANJAN	Male	ASSISTANT PROFESSOR	Ph.D	24-05-2021	Regular
30	COMPUTER SC. & ENGG.	Dr.	VINOD	KUMAR	VERMA	Male	ASSISTANT PROFESSOR	Ph.D	13-08-2007	Regular
31	COMPUTER SC. & ENGG.	Mr.	ABHISHEK		ABHISHEK	Male	ASSISTANT PROFESSOR	M.TECH.	27-09-2023	Contract
32	COMPUTER SC. & ENGG.	Mr.	AMRITPAL		SINGH	Male	ASSISTANT PROFESSOR	M.TECH.	28-08-2023	Contract

Sr. No.	Department	Title	First Name	Middle Name	Last Name	Gender	Designation	Highest Degree	Date of Joining	Appointment Type
33	COMPUTER SC. & ENGG.	Mr.	ARVIND		KUMAR	Male	ASSISTANT PROFESSOR	M.TECH.	16-08-2022	Contract
34	COMPUTER SC. & ENGG.	Mrs.	CHINU		CHINU	Female	ASSOCIATE PROFESSOR	M.TECH.	01-03-2021	Contract
35	COMPUTER SC. & ENGG.	Mr.	HARPREET		SINGH	Male	ASSISTANT PROFESSOR	M.TECH.	16-08-2022	Contract
36	COMPUTER SC. & ENGG.	Mr.	JATINDERPAL	PAL	SINGH	Male	ASSISTANT PROFESSOR	M.TECH.	10-01-2018	Contract
37	COMPUTER SC. & ENGG.	Mr.	NAVNEET		GARG	Male	ASSISTANT PROFESSOR	M.TECH.	18-07-2014	Contract
38	COMPUTER SC. & ENGG.	Ms.	SAKSHI		BANSAL	Female	ASSISTANT PROFESSOR	M.TECH.	31-08-2023	Contract
39	COMPUTER SC. & ENGG.	Mr.	SUKHPREET		SINGH	Male	ASSISTANT PROFESSOR	M.TECH.	18-07-2014	Contract
40	COMPUTER SC. & ENGG.	Ms.	SUNITA		RANI	Female	ASSISTANT PROFESSOR	M.TECH.	07-10-2022	Contract
41	COMPUTER SC. & ENGG.	Mr.	VIKASH		GARG	Male	ASSISTANT PROFESSOR	Ph.D	22-01-2020	Contract
42	COMPUTER SC. & ENGG.	Mr.	YOGESH		KUMAR	Male	ASSISTANT PROFESSOR	M.TECH.	28-08-2023	Contract
43	ELECTRICAL & INST. ENGG.	Dr.	AJAT	SHATRU	ARORA	Male	PROFESSOR	Ph.D	05-02-1993	Regular
44	ELECTRICAL & INST. ENGG.	Dr.	ASHWANI	KUMAR	KUMAR	Male	PROFESSOR	Ph.D	12-12-1996	Regular
45	ELECTRICAL & INST. ENGG.	Dr.	JASPREET	SINGH	DHILLON	Male	PROFESSOR	Ph.D	08-07-2002	Regular
46	ELECTRICAL & INST. ENGG.	Dr.	MANMOHAN		SINGH	Male	PROFESSOR	Ph.D	21-05-1999	Regular
47	ELECTRICAL & INST. ENGG.	Dr.	MANPREET		KAUR	Female	PROFESSOR	Ph.D	13-06-1995	Regular
48	ELECTRICAL & INST. ENGG.	Dr.	RAJ	KUMAR	KUMAR	Male	PROFESSOR	Ph.D	01-07-2000	Regular
49	ELECTRICAL & INST. ENGG.	Dr.	SANJAY		MARWAHA	Male	PROFESSOR	Ph.D	12-11-2002	Regular
50	ELECTRICAL & INST. ENGG.	Dr.	SURITA		MAINI	Female	PROFESSOR	Ph.D	06-08-1995	Regular
51	ELECTRICAL & INST. ENGG.	Mrs.	ANSHUKA		BANSAL	Female	ASSOCIATE PROFESSOR	M.TECH.	17-12-1996	Regular
52	ELECTRICAL & INST. ENGG.	Dr.	ASIM	ALI	KHAN	Male	ASSOCIATE PROFESSOR	Ph.D	10-08-1997	Regular
53	ELECTRICAL & INST. ENGG.	Dr.	CHARANJIV		GUPTA	Male	ASSOCIATE PROFESSOR	Ph.D	12-03-1996	Regular
54	ELECTRICAL & INST. ENGG.	Dr.	DILJINDER		SINGH	Male	ASSOCIATE PROFESSOR	Ph.D	12-09-1996	Regular
55	ELECTRICAL & INST. ENGG.	Dr.	GURMEET	SINGH	SINGH	Male	ASSOCIATE PROFESSOR	Ph.D	10-10-1997	Regular
56	ELECTRICAL & INST. ENGG.	Dr.	MANPREET	SINGH	MANNA	Male	ASSOCIATE PROFESSOR	Ph.D	16-09-1997	Regular
57	ELECTRICAL & INST. ENGG.	Dr.	PRATIBHA		TYAGI	Female	ASSOCIATE PROFESSOR	Ph.D	02-10-1993	Regular
58	ELECTRICAL & INST. ENGG.	Mrs.	RAJINDER		BHAMBRA	Female	ASSOCIATE PROFESSOR	M.TECH.	07-08-1996	Regular
59	ELECTRICAL & INST. ENGG.	Dr.	BARASHA		MALI	Female	ASSISTANT PROFESSOR	Ph.D	22-04-2016	Regular
60	ELECTRICAL & INST. ENGG.	Dr.	JASPREET		SINGH	Male	ASSISTANT PROFESSOR	Ph.D	21-10-2020	Regular
61	ELECTRICAL & INST. ENGG.	Dr.	RISHABH		VERMA	Male	ASSISTANT PROFESSOR	Ph.D	05-11-2020	Regular
62	ELECTRICAL & INST. ENGG.	Mr.	SUNIL		BANSAL	Male	ASSISTANT PROFESSOR	M.TECH.	17-03-2016	Regular
63	ELECTRICAL & INST. ENGG.	Mr.	AVINASH		KUMAR	Male	ASSISTANT PROFESSOR	M.TECH.	05-10-2023	Contract
64	ELECTRICAL & INST. ENGG.	Dr.	NIMISH		BHATT	Male	ASSISTANT PROFESSOR	Ph.D	23-09-2022	Contract
65	ELECTRICAL & INST. ENGG.	Ms.	RUCHIKA		THUKRAL	Female	ASSISTANT PROFESSOR	M.TECH.	05-10-2023	Contract

Sr. No.	Department	Title	First Name	Middle Name	Last Name	Gender	Designation	Highest Degree	Date of Joining	Appointment Type
66	ELECTRONICS & COMM.ENGG	Dr.	AJAY	PAL Singh	CHAUHAN	Male	PROFESSOR	Ph.D	17-12-1997	Regular
67	ELECTRONICS & COMM.ENGG	Dr.	AMAR	PARTAP	SINGH	Male	PROFESSOR	Ph.D	09-06-2007	Regular
68	ELECTRONICS & COMM.ENGG	Dr.	ANUPMA		MARWAHA	Female	PROFESSOR	Ph.D	14-06-2007	Regular
69	ELECTRONICS & COMM.ENGG	Dr.	DILIP KUMAR			Male	PROFESSOR	Ph.D	18-02-2014	Regular
70	ELECTRONICS & COMM.ENGG	Dr.	JAGPAL	Singh	SINGH	Male	PROFESSOR	Ph.D	28-01-2000	Regular
71	ELECTRONICS & COMM.ENGG	Dr.	SURINDER		SINGH	Male	PROFESSOR	Ph.D	18-07-2007	Regular
72	ELECTRONICS & COMM.ENGG	Ms.	ALKA		SINGLA	Female	ASSISTANT PROFESSOR	M.TECH.	15-01-2014	Regular
73	ELECTRONICS & COMM.ENGG	Mr.	KULDIP		SINGH	Male	ASSISTANT PROFESSOR	M.TECH.	18-07-2014	Regular
74	ELECTRONICS & COMM.ENGG	Dr.	KUNDAN		KUMAR	Male	ASSISTANT PROFESSOR	M.TECH.	16-10-2020	Regular
75	ELECTRONICS & COMM.ENGG	Dr.	PANKAJ	KUMAR	DAS	Male	ASSISTANT PROFESSOR	Ph.D	10-03-2006	Regular
76	ELECTRONICS & COMM.ENGG	Dr.	SARBJEET		SINGH	Male	ASSISTANT PROFESSOR	Ph.D	15-01-2014	Regular
77	ELECTRONICS & COMM.ENGG	Mr.	VIPUL		SINGHAL	Male	ASSISTANT PROFESSOR	M.TECH.	22-01-2014	Regular
78	ELECTRONICS & COMM.ENGG	Mr.	VIVEK		HARSHEY	Male	ASSISTANT PROFESSOR	M.TECH.	12-05-2016	Regular
79	ELECTRONICS & COMM.ENGG	Mr.	JASVIR	SINGH	KALSI	Male	ASSISTANT PROFESSOR	M.TECH.	04-08-2022	Contract
80	ELECTRONICS & COMM.ENGG	Dr.	VISHAL		SHARMA	Male	ASSISTANT PROFESSOR	Ph.D	03-08-2022	Contract
81	FOOD ENGG. & TECH.	Dr.	CHARANJIT	SINGH	RIAR	Male	PROFESSOR	Ph.D	20-08-1997	Regular
82	FOOD ENGG. & TECH.	Dr.	CHARANJIV	SINGH	SINGH	Male	PROFESSOR	Ph.D	29-08-1997	Regular
83	FOOD ENGG. & TECH.	Dr.	DHARMESH	CHANDRA	SAXENA	Male	PROFESSOR	Ph.D	09-03-1999	Regular
84	FOOD ENGG. & TECH.	Dr.	HARISH	KUMAR	SHARMA	Male	PROFESSOR	Ph.D	06-04-2007	Regular
85	FOOD ENGG. & TECH.	Dr.	KAMLESH		PRASAD	Male	PROFESSOR	Ph.D	21-09-1993	Regular
86	FOOD ENGG. & TECH.	Dr.	NAVDEEP		JINDAL	Male	PROFESSOR	Ph.D	24-12-1999	Regular
87	FOOD ENGG. & TECH.	Dr.	PARMJIT SINGH	SINGH	PANESAR	Male	PROFESSOR	Ph.D	19-08-1997	Regular
88	FOOD ENGG. & TECH.	Dr.	PRADYUMAN		KUMAR	Male	PROFESSOR	Ph.D	28-08-1997	Regular
89	FOOD ENGG. & TECH.	Dr.	SUKHCHARN		SINGH	Male	PROFESSOR	Ph.D	21-08-1997	Regular
90	FOOD ENGG. & TECH.	Dr.	VIKAS		NANDA	Male	PROFESSOR	Ph.D	16-08-1995	Regular
91	FOOD ENGG. & TECH.	Mr.	ASHWANI		KUMAR	Male	ASSISTANT PROFESSOR	M.TECH.	14-10-2020	Regular
92	FOOD ENGG. & TECH.	Ms.	ANJALI		MISHRA	Female	ASSISTANT PROFESSOR	M.TECH.	03-03-2021	Contract
93	FOOD ENGG. & TECH.	Ms.	SMITA		DIMRI	Female	ASSISTANT PROFESSOR	M.TECH.	17-03-2023	Contract
94	MECHANICAL ENGINEERING	Dr.	AMANDEEP	SINGH	SHAHI	Male	PROFESSOR	Ph.D	20-06-1996	Regular
95	MECHANICAL ENGINEERING	Dr.	AMRIK	SINGH	SINGH	Male	PROFESSOR	Ph.D	10-09-1999	Regular
96	MECHANICAL ENGINEERING	Dr.	ARVIND		JAYANT	Male	PROFESSOR	Ph.D	06-06-2007	Regular
97	MECHANICAL ENGINEERING	Dr.	INDRAJ		SINGH	Male	PROFESSOR	Ph.D	29-08-1997	Regular
98	MECHANICAL ENGINEERING	Dr.	JAGTAR	SINGH	RANU	Male	PROFESSOR	Ph.D	25-09-1997	Regular

Sr. No.	Department	Title	First Name	Middle Name	Last Name	Gender	Designation	Highest Degree	Date of Joining	Appointment Type
99	MECHANICAL ENGINEERING	Dr.	KULWANT		SINGH	Male	PROFESSOR	Ph.D	18-10-1991	Regular
100	MECHANICAL ENGINEERING	Dr.	PARDEEP		GUPTA	Male	PROFESSOR	Ph.D	21-02-1991	Regular
101	MECHANICAL ENGINEERING	Dr.	PRADEEP	kumar	SINGH	Male	PROFESSOR	Ph.D	27-09-1994	Regular
102	MECHANICAL ENGINEERING	Dr.	RAJ	kumar	YADAV	Male	PROFESSOR	Ph.D	23-06-1995	Regular
103	MECHANICAL ENGINEERING	Dr.	RAJESH		KUMAR	Male	PROFESSOR	Ph.D	26-09-1994	Regular
104	MECHANICAL ENGINEERING	Dr.	RAVINDRA	KUMAR	SAXENA	Male	PROFESSOR	Ph.D	11-06-1996	Regular
105	MECHANICAL ENGINEERING	Dr.	SHANKAR		SINGH	Male	PROFESSOR	Ph.D	10-07-2007	Regular
106	MECHANICAL ENGINEERING	Dr.	ANIL	KUMAR	SINGLA	Male	ASSOCIATE PROFESSOR	Ph.D	13-06-1995	Regular
107	MECHANICAL ENGINEERING	Dr.	HARISH	KUMAR	ARYA	Male	ASSOCIATE PROFESSOR	Ph.D	10-10-2006	Regular
108	MECHANICAL ENGINEERING	Dr.	JASPAL	SINGH	GILL	Male	ASSOCIATE PROFESSOR	Ph.D	10-09-1996	Regular
109	MECHANICAL ENGINEERING	Dr.	MANOJ	KUMAR	GOYAL	Male	ASSOCIATE PROFESSOR	Ph.D	21-02-1993	Regular
110	MECHANICAL ENGINEERING	Dr.	MOHD		MAJID	Male	ASSOCIATE PROFESSOR	Ph.D	01-08-2007	Regular
111	MECHANICAL ENGINEERING	Mr.	MOHD	afaq	AKHTAR	Male	ASSOCIATE PROFESSOR	M.TECH.	14-09-1992	Regular
112	MECHANICAL ENGINEERING	Dr.	RAKESH		KUMAR	Male	ASSOCIATE PROFESSOR	Ph.D	22-08-1997	Regular
113	MECHANICAL ENGINEERING	Dr.	SUNIL		KUMAR	Male	ASSOCIATE PROFESSOR	Ph.D	16-10-2006	Regular
114	MECHANICAL ENGINEERING	Mr.	SURESH	CHANDRA	VERMA	Male	ASSOCIATE PROFESSOR	M.E.	30-08-1993	Regular
115	MECHANICAL ENGINEERING	Dr.	VIVEK		KUMAR	Male	ASSOCIATE PROFESSOR	Ph.D	28-10-2007	Regular
116	MECHANICAL ENGINEERING	Ms.	ANKITA		OMER	Female	ASSISTANT PROFESSOR	M.TECH.	11-04-2016	Regular
117	MECHANICAL ENGINEERING	Dr.	ANUJ		BANSAL	Male	ASSISTANT PROFESSOR	Ph.D	07-01-2014	Regular
118	MECHANICAL ENGINEERING	Mr.	DIVESH		BHARTI	Male	ASSISTANT PROFESSOR	M.TECH.	16-10-2020	Regular
119	MECHANICAL ENGINEERING	Mr.	JONNY		SINGLA	Male	ASSISTANT PROFESSOR	M.E.	03-06-2016	Regular
120	MECHANICAL ENGINEERING	Mr.	LALIT		AHUJA	Male	ASSISTANT PROFESSOR	M.TECH.	12-04-2016	Regular
121	MECHANICAL ENGINEERING	Mr.	SUMIT		KUMAR	Male	ASSISTANT PROFESSOR	Ph.D	17-08-2007	Regular
122	MECHANICAL ENGINEERING	Mr.	SURINDER		KUMAR	Male	ASSISTANT PROFESSOR	Ph.D	28-09-2006	Regular
123	MECHANICAL ENGINEERING	Dr.	YOGESH		VERMA	Male	ASSISTANT PROFESSOR	Ph.D	06-11-2020	Regular
124	MECHANICAL ENGINEERING	Dr.	ANKESH		MITTAL	Male	ASSISTANT PROFESSOR	Ph.D	01-03-2023	Contract
125	MECHANICAL ENGINEERING	Dr.	ARCHANA		THAKUR	Female	ASSISTANT PROFESSOR	Ph.D	03-08-2021	Contract
126	MECHANICAL ENGINEERING	Mr.	ASHWANI		KUMAR	Male	ASSISTANT PROFESSOR	M.TECH.	18-07-2014	Contract
127	MECHANICAL ENGINEERING	Dr.	GOVIND		VASHISHTHA	Male	ASSISTANT PROFESSOR	Ph.D	08-07-2022	Contract
128	MECHANICAL ENGINEERING	Mr.	NAVNEET		GOYAL	Male	ASSISTANT PROFESSOR	M.TECH.	17-09-2008	Contract
129	MECHANICAL ENGINEERING	Dr.	NIKHILESH		SINGH	Male	ASSISTANT PROFESSOR	Ph.D	04-08-2022	Contract
130	MECHANICAL ENGINEERING	Mr.	PRABHJOT		SINGH	Male	ASSISTANT PROFESSOR	M.E.	04-01-2016	Contract
131	MECHANICAL ENGINEERING	Mr.	TEJINDER	PAL	SINGH	Male	ASSISTANT PROFESSOR	M.TECH.	08-07-2013	Contract

Sr. No.	Department	Title	First Name	Middle Name	Last Name	Gender	Designation	Highest Degree	Date of Joining	Appointment Type
132	MANAGEMENT & HUMANITIES	Dr.	JAPPREET	KAUR	BHANGU	Female	PROFESSOR	Ph.D	07-10-1991	Regular
133	MANAGEMENT & HUMANITIES	Dr.	MAHESH	KUMAR	KUMAR	Male	PROFESSOR	Ph.D	12-10-1992	Regular
134	MANAGEMENT & HUMANITIES	Dr.	PARDEEP	KUMAR	JAIN	Male	PROFESSOR	Ph.D	04-09-1992	Regular
135	MANAGEMENT & HUMANITIES	Dr.	PARVEEN	KAUR	KHANNA	Female	PROFESSOR	Ph.D	09-02-1995	Regular
136	MANAGEMENT & HUMANITIES	Dr.	PAWAN	KUMAR	DHIMAN	Male	PROFESSOR	Ph.D	13-11-1997	Regular
137	MANAGEMENT & HUMANITIES	Dr.	SANJEEV		BANSAL	Male	PROFESSOR	Ph.D	18-12-1997	Regular
138	MANAGEMENT & HUMANITIES	Dr.	SANJEEV	KUMAR	GARG	Male	PROFESSOR	Ph.D	28-11-1997	Regular
139	MANAGEMENT & HUMANITIES	Dr.	MANDEEP	SINGH	GHAI	Male	ASSOCIATE PROFESSOR	Ph.D	25-07-2002	Regular
140	CHEMISTRY	Dr.	DHIRAJ		SUD	Female	PROFESSOR	Ph.D	12-12-1991	Regular
141	CHEMISTRY	Dr.	HARISH	KUMAR	CHOPRA	Male	PROFESSOR	Ph.D	12-10-1992	Regular
142	CHEMISTRY	Dr.	RAM	PAL	CHAUDHARY	Male	PROFESSOR	Ph.D	03-10-1994	Regular
143	CHEMISTRY	Dr.	HEMANT		KUMAR	Male	ASSISTANT PROFESSOR	Ph.D	13-10-2006	Regular
144	CHEMISTRY	Dr.	HIMANSHU		RANI	Female	ASSISTANT PROFESSOR	Ph.D	19-12-2013	Regular
145	CHEMISTRY	Dr.	PAYAL		MALIK	Female	ASSISTANT PROFESSOR	Ph.D	14-03-2014	Regular
146	CHEMISTRY	Dr.	NIDHI		GUPTA	Female	ASSISTANT PROFESSOR	Ph.D	05-08-2022	Contract
147	CHEMISTRY	Mr.	RAJEEV		RAJEEV	Male	ASSISTANT PROFESSOR	M.Sc.	18-01-2011	Contract
148	MATHEMATICS	Dr.	JANAK	RAJ	SHARMA	Male	PROFESSOR	Ph.D	30-03-2000	Regular
149	MATHEMATICS	Dr.	MANDEEP	SINGH	RAWLA	Male	PROFESSOR	Ph.D	22-11-2000	Regular
150	MATHEMATICS	Dr.	RANGAN	KUMAR	GUHA	Male	PROFESSOR	Ph.D	06-12-1996	Regular
151	MATHEMATICS	Dr.	RAVI	KANT	MISHRA	Male	PROFESSOR	Ph.D	01-10-2000	Regular
152	MATHEMATICS	Dr.	SUKHJIT	SINGH	DHALIWAL	Male	PROFESSOR	Ph.D	01-10-1995	Regular
153	MATHEMATICS	Dr.	SUSHMA		GUPTA	Female	PROFESSOR	Ph.D	10-10-1991	Regular
154	MATHEMATICS	Dr.	VIJAY	KUMAR	KUKREJA	Male	PROFESSOR	Ph.D	04-06-2000	Regular
155	MATHEMATICS	Dr.	VINOD		MISHRA	Male	PROFESSOR	Ph.D	15-10-1992	Regular
156	MATHEMATICS	Dr.	SUDHIR		KUMAR	Male	ASSISTANT PROFESSOR	Ph.D	10-11-2020	Regular
157	MATHEMATICS	Dr.	YOGESH		KAPIL	Male	ASSISTANT PROFESSOR	Ph.D	29-11-2013	Regular
158	MATHEMATICS	Dr.	CHINU		SINGLA	Female	ASSISTANT PROFESSOR	Ph.D	21-08-2023	Contract
159	PHYSICS	Dr.	AMARJIT	SINGH	DHALIWAL	Male	PROFESSOR	Ph.D	21-06-1996	Regular
160	PHYSICS	Dr.	KIRANJIT	SINGH	KAHLON	Male	PROFESSOR	Ph.D	09-12-1992	Regular
161	PHYSICS	Dr.	MURARI	MOHAN	SINHA	Male	PROFESSOR	Ph.D	26-09-1995	Regular
162	PHYSICS	Dr.	SURAM	SINGH	VERMA	Male	PROFESSOR	Ph.D	06-12-1994	Regular
163	PHYSICS	Dr.	SARDOOL	SINGH	GHUMMAN	Male	ASSOCIATE PROFESSOR	Ph.D	25-04-1991	Regular
164	PHYSICS	Ms.	KANIKA		AGGARWAL	Female	ASSISTANT PROFESSOR	M.Sc.	28-11-2013	Regular
165	PHYSICS	Dr.	PRABHDEEP		KAUR	Female	ASSISTANT PROFESSOR	Ph.D	13-12-2013	Regular
166	PHYSICS	Ms.	AKANKSHA		BHARDWAJ	Female	ASSISTANT PROFESSOR	M.Sc.	01-09-2023	Contract
167	PHYSICS	Dr.	JAGDEEP		SINGH	Male	ASSISTANT PROFESSOR	Ph.D	01-03-2021	Contract
168	PHYSICS	Dr.	SHUBHPREET		KAUR	Female	ASSISTANT PROFESSOR	Ph.D	09-03-2023	Contract

Profile / Complete details (Basic, Contact, Educational Qualifications, Experience, Publications, Research etc. of the **Faculty Members** are available on Institute website (www.sliet.ac.in) at following links :

Department	Faculty Details
Chemical Engineering	http://ct.sliet.ac.in/faculty-staff/
Civil Engineering	http://cen.sliet.ac.in/faculty-staff/
Computer Science and Engineering	http://cs.sliet.ac.in/faculty-staff/
Electrical and Instrumentation Engineering	http://eie.sliet.ac.in/faculty-staff/
Electronics & Communication Engineering	http://ece.sliet.ac.in/faculty-staff/
Food Engineering & Technology	http://fet.sliet.ac.in/faculty-staff/
Mechanical Engineering	http://mech.sliet.ac.in/faculty-staff/
Physics	http://phy.sliet.ac.in/faculty-staff/
Chemistry	http://chm.sliet.ac.in/faculty-staff/
Mathematics	http://maths.sliet.ac.in/laboratories/
Management & Humanities	http://mh.sliet.ac.in/faculty-staff/

8. Profile of Vice Chancellor / Director / Principal

Name of Director	Dr. Mani Kant Paswan
Exact Designation	Director
Date of Birth	10.07.1964
Academic Qualification	B.Tech. (Mechanical Engineering) M.Tech. (Mechanical Engineering) Ph.D.
Work Experience(Teaching+Research+ Administration)	34 years
Area of Sepcialization	Renewable Energy, Power Plant
Courses taught at Post Graduate Level	M.Tech. / Ph.D
Research Guidance	Ph.D. – 12, PG – 63, UG - 31
Research No. of papers published in National / International Journals / Conferences	101
Patents (Filed & Granted)	Granted : 03
Technology Transfer	--
Books Published with details (Name of the book, publisher with ISBN, year of publication etc.)	01 Book and 09 Book Chapters Book Details : i) Sustainable Development in Renewable Energy & its Future LAP LAMBERT Academic Publishing (August 1, 2019), ISBN-10 : 6200256071 ISBN-13 : 978-6200256072
Phone no. with STD Code	01672-253100
E-mail Id:	director@sliet.ac.in

9. Fee

9. (i) No. of Fee waivers granted with amount and name of students	<p>Tuition Fee Waiver (TFW) Scheme of AICTE is applicable for all Diploma / Under-Graduate Courses / Programmes. 5% seats of approved / sanctioned Intake are available in this Scheme as supernumerary seats.</p> <p>The following Tuition fee has been waived off to the eligible students, under this Scheme during Academic Session 2023-24 :</p> <p style="text-align: right;">Diploma Program : Rs. 6400/- UG Program : Rs.26200/-</p> <p>Details are given on next page.</p>
--	---

NUMBERS OF TUITION FEE WAIVERS GRANTED IN THE ACADEMIC SESSION 2023-24**ICD / DIPLOMA PROGRAMMES**

S.NO.	Name	Category	Gender	TRADE	Regn.No.	Recommended under Category
1	VANSH SHARMA	GEN	MALE	DCE-CBM	2317004	Other Eligible
2	SUSHANT CHAUDHRY	GEN	MALE	DCE-CBM	2317007	Other Eligible
3	GOURANSH JINDAL	GEN	MALE	DCS-CDE	2311001	Other Eligible
4	ARPITA YADAV	OBC	FEMALE	DCS-CDE	2311048	Women
5	AMRITA YADAV	OBC	FEMALE	DCS-CDE	2311049	Other Eligible
6	SHUBHAM KUMAR	OBC	MALE	DCS-CDE	2311050	Other Eligible
7	HARSH RAJ	EWS	MALE	DEC-CSME	2313121	Other Eligible
8	KRISHNANAND SINGH	EWS	MALE	DEC-CSME	2313122	Other Eligible
9	UJJAWAL GHOSHAL	GEN	MALE	DEE-CEN	2314112	Other Eligible
10	AKASH KUMAR	EWS	MALE	DEE-CEN	2314121	Other Eligible
11	ANKIT KUMAR	GEN	MALE	DIN-CSMM	2314223	Other Eligible
12	AYUSH KUMAR	EWS	MALE	DIN-CSMM	2314231	Other Eligible
13	ANURAG KUMAR	EWS	MALE	DME-CWG	2316516	Other Eligible
14	ABHIJEET KUMAR	EWS	MALE	DME-CWG	2316533	Other Eligible

B.E. 1ST YEAR

S.NO.	Name	Category	Gender	TRADE	Regn.No.	Recommended under Category
1	ABHISHEK KUMAR	OBC	Male	GCS	2341012	Other Eligible
2	DEVANSH SINGH	EWS	Male	GCS	2341044	Other Eligible
3	VINAY UPADHYAY	GEN	Male	GCS	2341055	Other Eligible
4	MANISH RANJAN	EWS	Male	GCT	2342018	Other Eligible
5	ARPIT KUMAR SINGH	EWS	Male	GEC	2343011	Other Eligible
6	PRIYANKA YADAV	OBC	Female	GEC	2343003	Women
7	SAHIL KAUSHIK	OBC	Male	GEE	2344122	Other Eligible
8	CHANCHAL	SC	Female	GEE	2344121	Women
9	ADITYA KUMAR	OBC	Male	GIN	2344213	Other Eligible
10	NITIN KUMAR	OBC	Male	GME	2346005	Other Eligible
11	AKSHAY	OBC	Male	GME	2346009	Other Eligible
12	AMAN PRAKASH SEN	OBC	Male	GME	2346051	Other Eligible

B.E. LATERAL ENTRY

S.NO.	Name	Category	Gender	TRADE	Regn.No.	Recommended under Category
1	GOPAL BAINS	OBC	MALE	GCS	2331001	Other Eligible
2	ARYA SHREE	OBC	FEMALE	GCS	2331002	Women
3	SIMRAN DHIMAN	OBC	FEMALE	GCS	2331005	Other Eligible
4	AZFAAR KHAN	GEN	MALE	GCS	2331008	Other Eligible
5	INAMULLAH	OBC	MALE	GCT	2332004	Other Eligible
6	SAMEER SUMAN	EWS	MALE	GEC	2333051	Other Eligible
7	ANANYA PALAK	GEN	FEMALE	GEC	2333057	Women
8	DEEPAK RANJAN	EWS	MALE	GEE	2334101	Other Eligible
9	SAMIR BHARDWAJ	EWS	MALE	GEE	2334151	Other Eligible
10	ANKIT KUMAR	GEN	MALE	GFT	2335051	Other Eligible
11	BHAWANA TANWAR	GEN	FEMALE	GFT	2335002	Women
12	ASHISH KUMAR	OBC	MALE	GME	2336001	Other Eligible
13	GAURAV KUMAR	GEN	MALE	GME	2336051	Other Eligible
14	RITIK KUMAR	OBC	MALE	GME	2336052	Other Eligible
15	ABHISHEK KUMAR	EWS	MALE	GME	2336002	Other Eligible
16	KHUSHI MAURYA	OBC	FEMALE	GME	2336056	Other Eligible

9. (ii) Scholarships offered by the Institution, duration and amount

SLIET MERIT Scholarship Award

Scholarship under this Scheme is available to top 5% students of each Class of all the Diploma / Under-graduate and Post-Graduate Programs. The Scholarship amount is as under :

Diploma / ICD Programs	Rs.2500/- p.a. to each eligible student
UG Programs	Rs.4000/- p.a.
PG Programs	Rs.5000/- p.a.

POOR AID FUND

Financial aid under this Institute's Scheme is available to the needy students in which Tuition Fee / Semester fee is waived off.

Further, the Scholarship Cell is working effectively in the Institute. All possible help is being provided to the students for applying Scholarship in various Schemes of Government of India / State Governments. At present the students are applying in the following Scholarship Schemes :

- SC and OBC Scholarship under Dr.Ambedkar Scheme of Punjab State
- Minority Scholarship (NSP 2.0 Portal)
- Central Sector Scheme for Persons with Disability (N.S.P. 2.0)SC/ST/OBC/EBC Scholarship under Bihar State
- MCM Scholarship
- PMSSS for J&K Students
- SC, ST & OBC Scholarship of Jharkhand State
- SC, ST & OBC Scholarship of Himachal Pradesh State
- SC and General Scholarship of Uttar Pradesh State
- Sc, ST & OBC Scholarship of Haryana State
- SC, ST & OBC Scholarship of Telangana State
- Scholarship for the wards of Railway Employees
- State Scholarship of Utrakhand State
- State Scholarship of Rajasthan State.
- Scholarship of Delhi Government
- Indian-Postal Services Scholarship Scheme for wards of their employees

GATE Scholarship of AICTE for M.Tech. Students : The details of students admitted in M.Tech. Programmes under "GATE" Category are being verified every month on AICTE Webportal for release of GATE Scholarship.

	<p><u>Ph.D. Fellowship :</u></p> <ul style="list-style-type: none">- Maximum 118 numbers of seats under Fellowship are available for Ph.D. Research Scholars under Full Time Category. The Fellowship is being released every month to the eligible Research Scholars at rates approved by the Government of India.- A number of Ph.D. Research Scholars are drawing fellowship from various Government agencies like ADF-AICTE, CSIR, UGC, NFST, NFSC etc. and their details are being uploaded every month for release of fellowship on the concerned Online Webportals.
--	--

10. Admission

10 (i) Number of seats sanctioned with the year of approval	<p style="text-align: center;">Number of seats sanctioned for last three years (2021-22, 2022-23 and 2023-24)</p> <p><u>Diploma Courses :</u></p> <table border="1" data-bbox="737 438 1471 783"> <thead> <tr> <th>NAME OF COURSE</th> <th>Seats</th> </tr> </thead> <tbody> <tr> <td>CHEMICAL TECHNOLOGY (DCT)</td> <td>30</td> </tr> <tr> <td>CIVIL ENGINEERING (DCE)</td> <td>30</td> </tr> <tr> <td>COMPUTER SCIENCE & ENGINEERING (DCA)</td> <td>60</td> </tr> <tr> <td>ELECTRICAL ENGINEERING (DEE)</td> <td>30</td> </tr> <tr> <td>ELECTRONICS & COMM. ENGINEERING (DEC)</td> <td>30</td> </tr> <tr> <td>FOOD TECHNOLOGY (DFP)</td> <td>30</td> </tr> <tr> <td>INSTRUMENTATION & PROCESS CONTROL (DIN)</td> <td>30</td> </tr> <tr> <td>MECHANICAL ENGINEERING (DME)</td> <td>120</td> </tr> </tbody> </table> <p><u>B.E. Courses :</u></p> <table border="1" data-bbox="737 890 1471 1182"> <tbody> <tr> <td>CHEMICAL ENGINEERING (GCT)</td> <td>60</td> </tr> <tr> <td>COMPUTER SCIENCE & ENGINEERING (GCS)</td> <td>120</td> </tr> <tr> <td>ELECTRICAL ENGINEERING (GEE)</td> <td>60</td> </tr> <tr> <td>ELECTRONICS AND COMM.ENGINEERING (GEC)</td> <td>60</td> </tr> <tr> <td>FOOD TECHNOLOGY (GFT)</td> <td>60</td> </tr> <tr> <td>INSTRUMENTATION & CONTROL ENGINEERING (GIN)</td> <td>60</td> </tr> <tr> <td>MECHANICAL ENGINEERING (GME)</td> <td>150</td> </tr> </tbody> </table> <p><u>M.Tech. Courses :</u></p> <table border="1" data-bbox="737 1289 1471 1610"> <tbody> <tr> <td>CHEMICAL ENGINEERING (PGCE)</td> <td>12</td> </tr> <tr> <td>COMPUTER SCIENCE & ENGINEERING (PGCSE)</td> <td>18</td> </tr> <tr> <td>ELECTRONICS & COMMUNICATION ENGG (PGECE)</td> <td>18</td> </tr> <tr> <td>FOOD ENGINEERING AND TECHNOLOGY (PGFET)</td> <td>18</td> </tr> <tr> <td>INSTRUMENTATION AND CONTROL ENGG. (PGICE)</td> <td>12</td> </tr> <tr> <td>MANUFACTURING SYSTEMS ENGG. (PGMSE)</td> <td>20</td> </tr> <tr> <td>MECHANICAL WELDING (PGWLF)</td> <td>12</td> </tr> </tbody> </table> <p>NOTE : Above seats excludes :</p> <ul style="list-style-type: none"> - 10% Extra seats for implementing EWS admissions without affecting reservation of SC/ST/OBC - 5% seats under Tuition Fee Waiver Scheme 	NAME OF COURSE	Seats	CHEMICAL TECHNOLOGY (DCT)	30	CIVIL ENGINEERING (DCE)	30	COMPUTER SCIENCE & ENGINEERING (DCA)	60	ELECTRICAL ENGINEERING (DEE)	30	ELECTRONICS & COMM. ENGINEERING (DEC)	30	FOOD TECHNOLOGY (DFP)	30	INSTRUMENTATION & PROCESS CONTROL (DIN)	30	MECHANICAL ENGINEERING (DME)	120	CHEMICAL ENGINEERING (GCT)	60	COMPUTER SCIENCE & ENGINEERING (GCS)	120	ELECTRICAL ENGINEERING (GEE)	60	ELECTRONICS AND COMM.ENGINEERING (GEC)	60	FOOD TECHNOLOGY (GFT)	60	INSTRUMENTATION & CONTROL ENGINEERING (GIN)	60	MECHANICAL ENGINEERING (GME)	150	CHEMICAL ENGINEERING (PGCE)	12	COMPUTER SCIENCE & ENGINEERING (PGCSE)	18	ELECTRONICS & COMMUNICATION ENGG (PGECE)	18	FOOD ENGINEERING AND TECHNOLOGY (PGFET)	18	INSTRUMENTATION AND CONTROL ENGG. (PGICE)	12	MANUFACTURING SYSTEMS ENGG. (PGMSE)	20	MECHANICAL WELDING (PGWLF)	12
NAME OF COURSE	Seats																																														
CHEMICAL TECHNOLOGY (DCT)	30																																														
CIVIL ENGINEERING (DCE)	30																																														
COMPUTER SCIENCE & ENGINEERING (DCA)	60																																														
ELECTRICAL ENGINEERING (DEE)	30																																														
ELECTRONICS & COMM. ENGINEERING (DEC)	30																																														
FOOD TECHNOLOGY (DFP)	30																																														
INSTRUMENTATION & PROCESS CONTROL (DIN)	30																																														
MECHANICAL ENGINEERING (DME)	120																																														
CHEMICAL ENGINEERING (GCT)	60																																														
COMPUTER SCIENCE & ENGINEERING (GCS)	120																																														
ELECTRICAL ENGINEERING (GEE)	60																																														
ELECTRONICS AND COMM.ENGINEERING (GEC)	60																																														
FOOD TECHNOLOGY (GFT)	60																																														
INSTRUMENTATION & CONTROL ENGINEERING (GIN)	60																																														
MECHANICAL ENGINEERING (GME)	150																																														
CHEMICAL ENGINEERING (PGCE)	12																																														
COMPUTER SCIENCE & ENGINEERING (PGCSE)	18																																														
ELECTRONICS & COMMUNICATION ENGG (PGECE)	18																																														
FOOD ENGINEERING AND TECHNOLOGY (PGFET)	18																																														
INSTRUMENTATION AND CONTROL ENGG. (PGICE)	12																																														
MANUFACTURING SYSTEMS ENGG. (PGMSE)	20																																														
MECHANICAL WELDING (PGWLF)	12																																														

10 (ii) Number of students admitted under various categories each year in the last 03 years

Category Wise Details of Admissions for the year 2021-22**DIPLOMA PROGRAM**

TRADE	GEN		EWS (GEN)		SC		ST		OBC		TOTAL		TOTAL FILLED
	Male	Female	Male	Female	Male	Female	Male	Female	Male	Female	Male	Female	
DME	63	4	5	0	9	1	1	0	16	0	94	5	99
DCA	17	12	9	1	11	8	0	0	16	5	53	26	79
DFP	12	16	3	1	1	0	1	0	3	0	20	17	37
DEE	20	3	3	0	4	1	2	0	7	0	36	4	40
DCT	13	6	0	1	1	1	0	0	1	1	15	9	24
DEC	23	6	3	2	0	1	0	0	3	1	29	10	39
DIN	7	11	0	2	0	0	0	0	1	1	8	14	22
DCE	16	3	2	0	1	0	2	0	9	1	30	4	34
TOTAL	171	61	25	7	27	12	6	0	56	9	285	89	374

BACHELOR OF ENGG. (LATERAL ENTRY)

TRADE	GEN		EWS(GEN)		SC		ST		OBC		TOTAL		Grand Total
	Male	Female	Male	Female	Male	Female	Male	Female	Male	Female	Male	Female	
GCS	33	15	3	0	1	3	2	0	19	6	58	25	83
GCT	23	7	3	0	3	0	0	0	10	3	39	10	49
GEC	18	14	4	0	1	0	1	0	4	3	28	17	45
GFT	18	21	1	0	1	1	1	1	4	4	25	27	52
GIN	25	6	0	0	2	0	0	0	5	2	32	8	40
GME	74	0	8	0	5	0	3	0	24	2	114	2	116
GEE	21	5	2	0	2	0	0	1	9	1	34	7	41
TOTAL	212	68	21	0	15	4	7	2	75	21	330	96	426

BACHELOR OF ENGG. (JEE MAINS)

TRADE	GEN		EWS(GEN)		SC		ST		OBC		TOTAL		Grand Total
	Male	Female	Male	Female	Male	Female	Male	Female	Male	Female	Male	Female	
GCS	11	2	11	0	7	2	4	1	23	1	56	6	62
GCT	6	1	2	1	4	0	1	1	5	3	18	6	24
GEC	6	4	3	0	4	0	1	1	10	1	24	6	30
GFT	0	1	1	1	0	0	1	0	3	0	5	2	7
GIN	3	0	1	0	5	2	1	0	5	2	15	4	19
GME	11	0	9	0	13	1	6	1	24	3	63	5	68
GEE	5	1	7	2	3	0	2	0	10	1	27	4	31
TOTAL	42	9	34	4	36	5	16	4	80	11	208	33	241

MASTER OF TECHNOLOGY

TRADE	GEN		GEN EWS		SC		ST		OBC		TOTAL		Grand Total FILLED
	Male	Female	Male	Female	Male	Female	Male	Female	Male	Female	Male	Female	
PG-ECE	2	0	0	1	0	0	0	0	1	0	3	1	4
PG-FET	5	11	0	1	1	2	0	0	3	0	9	14	23
PG-ICE	4	0	0	0	0	0	0	0	0	0	4	0	4
PG-MSE	4	0	0	0	3	0	0	0	0	0	7	0	7
PG-WLF	4	0	2	0	0	0	0	0	3	0	9	0	9
PG-CE	0	1	0	0	0	0	0	0	0	0	0	1	1
PG-CSE	4	1	0	1	0	3	0	0	1	3	5	8	13
TOTAL	23	13	2	3	4	5	0	0	8	3	37	24	61

Category Wise Details of Admissions for the year 2022-23**DIPLOMA PROGRAM**

TRADE	GEN		EWS (GEN)		SC		ST		OBC		TOTAL		GRAND TOTAL
	Male	Female	Male	Female	Male	Female	Male	Female	Male	Female	Male	Female	
DME	45	0	12	1	4	0	0	0	13	0	74	1	75
DCA	23	9	6	2	13	1	2	0	15	7	59	19	78
DFP	7	8	5	3	1	1	0	0	3	6	16	18	34
DEE	12	5	3	3	5	1	0	0	8	2	28	11	39
DCT	8	3	2	1	1	0	0	0	2	1	13	5	18
DEC	12	6	2	2	2	0	0	0	9	3	25	11	36
DIN	16	1	5	2	2	0	0	0	7	4	30	7	37
DCE	9	2	4	1	2	0	0	0	7	1	22	4	26
TOTAL	132	34	39	15	30	3	2	0	64	24	267	76	343

BACHELOR OF ENGINEERING (LATERAL ENTRY)

TRADE	GEN		EWS(GEN)		SC		ST		OBC		TOTAL		Grand Total
	Male	Female	Male	Female	Male	Female	Male	Female	Male	Female	Male	Female	
GCS	11	8	14	5	3	4	1	0	16	8	45	25	70
GCT	13	4	6	1	2	1	0	0	3	5	24	11	35
GEC	10	3	7	1	1	0	0	0	8	3	26	7	33
GFT	8	11	3	2	1	0	1	0	3	2	16	15	31
GIN	9	1	4	0	0	0	0	0	3	2	16	3	19
GME	43	4	21	0	6	1	0	0	32	1	102	6	108
GEE	14	3	2	3	6	0	1	1	8	2	31	9	40
TOTAL	108	34	57	12	19	6	3	1	73	23	260	76	336

BACHELOR OF ENGINEERING (THROUGH JEE MAINS)

TRADE	GEN		EWS(GEN)		SC		ST		OBC		TOTAL		Grand Total
	Male	Female	Male	Female	Male	Female	Male	Female	Male	Female	Male	Female	
GCS	8	0	13	0	8	0	4	1	25	2	58	3	61
GCT	3	0	6	1	4	0	2	0	6	4	21	5	26
GEC	4	0	7	0	4	0	2	0	15	0	32	0	32
GFT	3	2	6	0	0	1	0	0	8	1	17	4	21
GIN	3	0	5	2	1	1	1	0	12	2	22	5	27
GME	9	0	12	0	9	0	2	1	29	4	61	5	66
GEE	4	0	4	0	4	0	1	0	12	1	25	1	26
TOTAL	34	2	53	3	30	2	12	2	107	14	236	23	259

MASTER OF TECHNOLOGY (M.TECH.)

TRADE	GEN		GEN EWS		SC		ST		OBC		TOTAL		Grand Total
	Male	Female	Male	Female	Male	Female	Male	Female	Male	Female	Male	Female	
PG-ECE	1	1	0	0	1	0	0	0	0	0	2	1	3
PG-FET	9	9	0	0	1	0	0	0	3	1	13	10	23
PG-ICE	0	1	0	0	0	0	0	0	0	0	0	1	1
PG-MSE	0	0	1	0	0	0	0	0	1	0	2	0	2
PG-WLF	1	0	0	0	0	0	0	0	0	0	1	0	1
PG-CE	0	0	0	0	0	0	0	0	0	0	0	0	0
PGCSE	4	1	0	0	2	0	0	0	0	0	6	1	7
TOTAL	15	12	1	0	4	0	0	0	4	1	24	13	37

Category Wise Details of Admissions for the year 2023-24**DIPLOMA PROGRAM**

TRADE	GEN M	GEN F	EWS M	EWS F	SC M	SC F	ST M	ST F	OBC M	OBC F	TOTAL
DCS-CDE	24	6	7	2	8	3	2	0	19	8	79
DCT-CPT	7	6	0	1	0	2	0	0	4	3	23
DEC-CSME	7	0	3	0	2	1	0	0	6	1	20
DEC-CTV	5	2	1	2	2	1	0	0	5	1	19
DEE-CEN	8	0	4	0	8	2	0	0	12	3	37
DFT-CFP	11	12	0	5	1	4	0	0	2	4	39
DIN-CSMM	11	10	3	2	0	1	0	0	5	5	37
DME-CAC	11	1	1	0	3	0	0	0	7	0	23
DME-CAF	18	0	1	0	2	0	0	0	9	0	30
DME-CFF	4	0	2	0	1	0	0	0	6	1	14
DME-CTD	17	0	1	0	2	0	0	0	2	0	22
DME-CWG	15	0	4	0	5	0	0	0	5	0	29
DCE-CBM	9	0	3	0	4	1	0	0	7	2	26
TOTAL	147	37	30	12	38	15	2	0	89	28	398

BACHELOR OF ENGINEERING (LATERAL ENTRY)

TRADE	GEN M	GEN F	EWS M	EWS F	SC M	SC F	ST M	ST F	OBC M	OBC F	TOTAL
GCS	17	11	10	3	6	1	2	1	23	7	81
GCT	11	12	0	0	0	1	0	0	3	3	30
GEC	7	5	12	3	1	1	1	0	5	4	39
GEE	9	3	5	1	8	1	0	0	15	1	43
GFT	8	6	2	3	4	0	0	0	7	5	35
GIN	0	0	0	0	0	0	0	0	2	0	2
GME	43	2	19	0	4	0	0	0	38	3	109
TOTAL	95	39	48	10	23	4	3	1	93	23	339

BACHELOR OF ENGINEERING (LATERAL ENTRY)

TRADE	GEN M	GEN F	EWS M	EWS F	SC M	SC F	ST M	ST F	OBC M	OBC F	TOTAL
GCS	6	3	15	1	8	1	4	1	23	2	64
GCT	0	1	3	3	3	1	0	1	7	3	22
GEC	3	2	5	0	4	0	0	1	11	2	28
GEE	7	1	6	1	1	1	0	0	7	2	26
GFT	0	0	1	0	0	0	0	0	1	1	3
GIN	0	0	3	3	1	0	0	0	5	2	14
GME	2	0	17	2	4	1	1	0	23	3	53
TOTAL	18	6	50	10	21	4	5	3	76	15	210

MASTER OF TECHNOLOGY (M.TECH.)

TRADE	GEN M	GEN F	EWS M	EWS F	SC M	SC F	ST M	ST F	OBC M	OBC F	TOTAL
PGCSE	1	2	0	0	1	1	0	0	2	2	9
PGICE	1	0	0	0	1	0	0	0	0	0	2
PGECE	1	0	0	1	0	0	0	0	2	0	4
PGFET	3	8	1	1	1	2	0	0	1	2	19
PGMSE	5	0	1	0	1	0	0	0	1	0	8
PGWLF	0	1	0	0	2	0	1	0	0	0	4
PGCE	0	0	0	0	0	0	0	0	0	0	0
TOTAL	11	11	2	2	6	3	1	0	6	4	46

10 (iii) Number of Applications received during last two years for admission under Management Quota and number admitted	Not Applicable. Institute does not have any Management Quota seats.
---	--

11. Admission Procedure (Latest information and INFORMATION BROCHURE for Admissions in the Institute is available at website www.slietexam.co.in)

11 (i) Mention the admission test being followed, name and address of the test agency and its URL (website)	<p>For Diploma / ICD Programs The Institute conducts its own Entrance Examination called “SLIET Entrance Test (SET-I)” at National Level for admission to the Diploma Programs.</p> <p>For Bachelor of Engineering (1st Year) Through JEE Mains conducted by National Testing Agency, Government of India.</p> <p>For Bachelor of Engineering (2nd Year / Lateral Entry) Own Entrance Examination called “SLIET Entrance TEST (SET-III)” at National Level.</p> <p>For M.Tech. Programs Through CCMT (Centralized Counselling for M.Tech.), Government of India, on the basis of GATE Score.</p> <p>For vacant seats of M.Tech., if any, the Institute conducts its own test called “SET-VII” as mentioned above.</p> <p>For Ph.D. Programs Own Entrance Examination called “SLIET Entrance TEST (SET-V)” at National Level.</p>															
11 (ii) Number of seats allotted to different test qualified candidates separately (AIEEE / CET / State conducted test / University tests / CMAT / GPAT / Association conducted test.	<table border="1" data-bbox="755 1323 1518 1575"> <thead> <tr> <th>Programme</th> <th>Test</th> <th>No. of seats allotted (%age)</th> </tr> </thead> <tbody> <tr> <td>Diploma / ICD</td> <td>SET-I & SET-II / Merit of Matriculation</td> <td>100%</td> </tr> <tr> <td>UG – 1st Year</td> <td>JEE Mains</td> <td>Approx. 40%</td> </tr> <tr> <td>UG – 2nd Year</td> <td>SET-III</td> <td>Approx. 60% plus vacant seats of 1st year</td> </tr> <tr> <td>M.Tech.</td> <td>CCMT</td> <td>100%. Vacant seats through SET-VII.</td> </tr> </tbody> </table> <p>75% seats are reserved for Punjab Candidates in Diploma / ICD Programs.</p> <p>Seats for 50% Diploma Passing out students of SLIET are reserved in the admission of Bachelor of Engineering (2nd Year / Lateral Entry)</p> <p>Seats in B.E. (1st year) are 100% as per allotment through JEE Mains</p>	Programme	Test	No. of seats allotted (%age)	Diploma / ICD	SET-I & SET-II / Merit of Matriculation	100%	UG – 1 st Year	JEE Mains	Approx. 40%	UG – 2 nd Year	SET-III	Approx. 60% plus vacant seats of 1 st year	M.Tech.	CCMT	100%. Vacant seats through SET-VII.
Programme	Test	No. of seats allotted (%age)														
Diploma / ICD	SET-I & SET-II / Merit of Matriculation	100%														
UG – 1 st Year	JEE Mains	Approx. 40%														
UG – 2 nd Year	SET-III	Approx. 60% plus vacant seats of 1 st year														
M.Tech.	CCMT	100%. Vacant seats through SET-VII.														

<p>11 (iii) Calendar for admission against Management / vacant seats.</p>	<p>Not applicable. No Management Quota is available in any of the Institute Programs / Courses.</p> <p>For vacant seats, information is regularly updated on Institute's admission website www.slietexam.co.in</p>
<p>11 (iv) Last date of request of applications (v) Last date of submission of applications (vi) Dates for announcing final results (vii) Release of admission list (viii) Date for acceptance by the candidate (ix) Last date for closing of admission & starting of the Academic Session (x) The waiting list shall be activated only on the expiry of date of main list. (xi) The policy of refund of the Fee, in case of withdrawal, shall be clearly notified.</p>	<p>All the information is available / being updated from time to time at admission website of the Institute at www.slietexam.co.in</p> <p>The candidates can call the Institute phone numbers for admission queries at 01672-253136, 253135</p>

12. Criteria and Weightages for Admission

<p>12 (i) Describe each criterion with its respective weightages i.e. Admission Test, marks in qualifying examination etc.</p>	<p style="text-align: center;"><u>Diploma Programmes (03 years duration)</u></p> <p>Eligibility / Qualifying Examination</p> <p>(I) For admission to 3-Year ICD Programme, the candidates should have passed their 10th class (Pass in English, Mathematics and Science is compulsory) from a State Education Board/CBSE/ICSE/ National Open School or an equivalent examination recognized/approved Board by Ministry of Education, Government of India. Those who are appearing in matriculation examination may also apply subject to producing the result at the prescribed time.</p> <p>(II) For admission to Lateral Entry ICD (2nd year) in addition to 10th passed as above, must have passed full time 2 years ITI course/Certificate/10+2 (vocational) in relevant trade with 50% marks (45% for reserved categories) from Govt./Semi Govt Institute along with 2 years industrial experience from Govt./Semi Govt. and Private Industry of repute.</p> <p>Merit List :</p> <p>A candidate must obtain cut off marks in SLIET Entrance Test (SET-I) for inclusion in the merit list. However, Due to COVID-19, SET-1 has not been conducted from the year 2020 onwards and admission is being made purely on normalized merit basis on the basis of marks obtained in 10th / Matriculation.</p>
--	---

B.E. Programme (04 Years duration)

Eligibility / Qualifying Examination and MERIT

The eligibility conditions of JEE (Main) are applicable. Admissions are based on JEE(Main) and counselling through JoSAA / CSAB.

B.E. (Lateral Entry) (2nd year admission)

Eligibility:

All candidates who have passed Diploma courses in any discipline from SLIET or from any other polytechnic affiliated with any State Board of Technical Education and approved by All India Council for Technical Education (AICTE) securing **55% marks or CGPA 5.5 on 10-point scale or equivalent (50% or CGPA 5.0 on a 10-point scale or equivalent in case of candidates belonging to reserved categories, SC/ST/OBC(Non Creamy Layer)/PH)** are eligible to compete for admission to the appropriate B.E. programmes through SLIET Entrance Test (SET-III).

Those who are appearing in final examination may also apply.

MERIT:

Based on SET III, merit list will be prepared in three broad categories separately i.e. **Group A** – Electronics / Computer/Instrumentation **Group B** – Mechanical, **Group C** – Chemical & Food as mentioned in Information Brochure of admissions available at www.slietexam.co.in. The Candidate who qualifies in SLIET Entrance Test (SET III) will be admitted in the same Group in which he/she has appeared and qualified. If candidate cross his/her branch with in the group, he/she will be considered in open merit.

M.TECH. Programme (04 Years duration)

Eligibility:

- 1) B.Tech. /B.E./B.Sc. (Engg.) Degree from recognized University/Institute in the appropriate branch.

OR

Cleared Section 'B' of the Institution of Engineers (India) in appropriate branch or Grade IETE and has three years of professional experience in reputed organization.

The candidates must have secured at least 60% marks (55% in case of candidates belonging to reserved categories, SC/ST/OBC (Non Creamy Layer)/PH) in aggregate in qualifying degree.

- 2) Valid GATE score.
- 3) For appropriate branches at graduate level eligible for admission in various M.Tech. courses, candidates are advised to refer to website of CCMT – 2021.
- 4) For vacant seats, if any, appropriate branches at graduate level eligible for admission through SLIET Entrance Test are available in Information Brochure of Admissions at website www.slietexam.co.in

Merit List :

- Admission to M.Tech. is through Centralized Counseling for M. Tech. (CCMT).
- In case, the seats remain vacant, the candidates who have qualified valid GATE / SET VII-2021 and registered on Institute's admission portal with registration fee paid will be considered for admission.
- Preference will be given to the candidates having valid GATE score.
- In case, seats still remain vacant, the candidates appeared in the SET VII will be considered in order of merit.

Ph.D. programmes

ELIGIBILITY:

Master's Degree in Engineering/ Technology/ Science/Humanities/Management with 55% marks (50% for reserved categories, SC/ST/OBC (Non Creamy Layer)/PH) in relevant disciplines (*MCA degree is not eligible for Ph.D.in CSE*).

(i) Master's Degree holders or a professional degree declared equivalent to the Master's degree by the corresponding statutory regulatory body, with at least 55% marks in aggregate or its equivalent grade 'B' in the UGC 7-point scale (or an equivalent grade in a point scale wherever grading system is followed) or an equivalent degree from a foreign educational Institution accredited by an Assessment and Accreditation Agency which is approved, recognized or authorized by an authority, established or incorporated under a law in its home country or any other statutory authority in that country for the purpose of assessing, accrediting or assuring quality and standards of educational institutions.

(ii) A relaxation of 5% of marks, from 55% to 50%, or an equivalent relaxation of grade, should be allowed for those belonging to SC/ST/OBC (non-creamy layer)/Differently abled and other categories of candidates as per the decision of the Commission from time to time, or for those who had obtained their Master's degree prior to 19th September, 1991. The eligibility marks of 55% (or an equivalent grade in a point scale wherever grading system is followed) and the relaxation of 5% to the categories mentioned above are permissible based only on the qualifying marks without including the grace mark procedures.

MERIT

Admission to the Ph.D. programmes will be based on **TWO STAGE PROCESS** as per UGC guidelines through:

(i) An **ENTRANCE TEST (SET-V)** shall be **QUALIFYING** with qualifying marks as 50% (45% for SC/ST/PWD/OBC-NCL). The syllabus of the Entrance Test shall consist of 50% of research methodology and 50% subject specific. The Entrance Test shall be conducted at **SLIET, Longowal only**.

	<p>(ii) An INTERVIEW will be conducted online/offline wherein the candidates are required to discuss their research interest/area through a presentation before a duly constituted Department Research Committee. The interview/viva voce shall also consider the following aspects, viz. whether:</p> <ul style="list-style-type: none"> • The candidate possesses the competence for the proposed research; • The research work can be suitably undertaken at the institution; • The proposed area of research can contribute to new/additional knowledge. <p>The lists of qualified candidates as per their rank/merit will be displayed on the notice board / Institute website</p>
<p>12 (ii) Mention the minimum level of acceptance, if any</p>	<p>As described in above paragraph</p>
<p>12 (iii) Cut off levels of the candidates in the admission test for the last three years</p>	<p>Given on page nos. 28 to 32</p>

Cut off levels of Admission for last 03 years

ICD PROGRAMMES OPENING AND CLOSING RANKS PUNJAB STATE (2021-22)

S.NO.	TRADE	OFFERED	Filled	OPEN		OPEN EWS		OBC		SC		ST	
				OPEN	CLOSE	OPEN	CLOSE	OPEN	CLOSE	OPEN	CLOSE	OPEN	CLOSE
1	DCT-CPT	40	24	99	583	-	-	-	-	-	-	-	-
2	DFT-CFP	39	37	8	596	-	-	-	-	-	-	-	-
3	DCS-CDE	79	79	5	385	-	-	145	678	21	183	-	-
4	DEC-CTV	19	19	16	274	-	-	-	-	-	-	-	-
5	DEC-CSME	20	20	394	657	-	-	-	-	425	425	-	-
6	DIN-CSMM	39	22	62	218	-	-	-	-	-	-	-	-
7	DEE-CEN	40	40	31	656	-	-	424	593	395	517	-	-
8	DME-CWG	32	32	13	645	-	-	-	-	534	582	-	-
9	DME-CFF	31	12	329	682	-	-	-	-	-	-	-	-
10	DME-CTD	31	18	39	659	-	-	-	-	-	-	-	-
11	DME-CAF	31	19	11	420	-	-	-	-	-	-	-	-
12	DME-CAC	32	18	52	594	-	-	-	-	-	-	-	-
13	DCE-CBM	40	34	7	363	-	-	-	-	-	-	-	-

ICD PROGRAMMES OPENING AND CLOSING RANKS OTHER STATE (2021-22)

S.NO.	TRADE	OFFERED	Filled	OPEN		OPEN EWS		OBC		SC		ST	
				OPEN	CLOSE	OPEN	CLOSE	OPEN	CLOSE	OPEN	CLOSE	OPEN	CLOSE
1	DCT-CPT	40	24	129	612	590	590	357	357	116	571	-	-
2	DFT-CFP	39	37	127	648	230	378	365	651	413	413	-	-
3	DCS-CDE	79	79	43	171	88	323	61	498	70	589	-	-
4	DEC-CTV	19	19	74	622	372	372	576	576	-	-	-	-
5	DEC-CSME	20	20	140	435	376	404	119	640	-	-	-	-
6	DIN-CSMM	39	22	95	671	201	549	270	270	-	-	-	-
7	DEE-CEN	40	40	27	550	389	479	115	631	531	531	177	202
8	DME-CWG	32	32	125	669	266	636	185	566	-	-	-	-
9	DME-CFF	31	12	163	641	575	575	-	0	-	-	-	-
10	DME-CTD	31	18	140	179	610	-	-	-	255	255	-	-
11	DME-CAF	31	19	105	672	542	542	252	252	374	374	-	-
12	DME-CAC	32	18	93	511	611	611	275	485	182	528	-	-
13	DCE-CBM	40	34	205	662	151	170	322	629	-	-	269	348

ICD PROGRAMMES OPENING AND CLOSING RANKS PUNJAB STATE (2022-23)

S.NO.	TRADE	OFFE-RED	Filled	OPEN		OPEN EWS		OBC		SC		ST	
				OPEN	CLOSE	OPEN	CLOSE	OPEN	CLOSE	OPEN	CLOSE	OPEN	CLOSE
1	DCT-CPT	40	18	545	545	-	-	559	559	-	-	-	-
2	DFT-CFP	39	34	51	646	-	-	276	360	166	403	-	-
3	DCS-CDE	79	78	2	202	212	694	96	300	24	593	-	-
4	DEC-CTV	19	18	328	742	-	-	-	-	-	-	-	-
5	DEC-CSME	20	18	19	392	-	-	-	-	-	-	-	-
6	DIN-CSMM	39	37	396	718	214	621	-	-	-	-	-	-
7	DEE-CEN	40	39	20	375	514	514	211	759	105	602	-	-
8	DME-CWG	32	28	27	652	15	15	-	-	762	762	-	-
9	DME-CFF	31	10	329	329	-	-	-	-	-	-	-	-
10	DME-CTD	31	13	-	-	-	-	-	-	-	-	-	-
11	DME-CAF	31	12	261	261	-	-	-	-	393	393	-	-
12	DME-CAC	32	12	390	583	-	-	-	-	-	-	-	-
13	DCE-CBM	40	26	167	705	-	-	-	-	23	23	-	-

ICD PROGRAMMES OPENING AND CLOSING RANKS OTHER STATE (2022-23)

S.NO.	TRADE	OFFE-RED	Filled	OPEN		OPEN EWS		OBC		SC		ST	
				OPEN	CLOSE	OPEN	CLOSE	OPEN	CLOSE	OPEN	CLOSE	OPEN	CLOSE
1	DCT-CPT	40	18	337	770	220	526	438	625	495	495	-	-
2	DFT-CFP	39	34	145	708	371	722	122	711	-	-	501	501
3	DCS-CDE	79	78	6	54	41	138	9	177	208	732	427	427
4	DEC-CTV	19	18	152	205	130	262	221	402	415	458	-	-
5	DEC-CSME	20	18	53	469	36	128	184	444	-	-	-	-
6	DIN-CSMM	39	37	180	489	368	532	286	749	318	774	-	-
7	DEE-CEN	40	39	90	168	169	292	37	288	172	755	-	-
8	DME-CWG	32	28	234	424	200	388	296	703	-	-	-	-
9	DME-CFF	31	10	229	716	572	740	552	754	-	-	-	-
10	DME-CTD	31	13	228	741	304	609	146	146	-	-	-	-
11	DME-CAF	31	12	158	679	266	266	470	470	454	454	-	-
12	DME-CAC	32	12	181	456	502	626	-	-	-	-	-	-
13	DCE-CBM	40	26	297	699	410	712	383	765	527	527	-	-

ICD PROGRAMMES OPENING AND CLOSING RANKS (PUNJAB & OTHER STATE) (2023-24)

TRADE	OFFERED	FILLED	OPEN		EWS		OBC		SC		ST	
			OPEN	CLOSE	OPEN	CLOSE	OPEN	CLOSE	OPEN	CLOSE	OPEN	CLOSE
DCT-CPT	40	23	127	558	413	413	374	374	442	516	-	-
DFT-CFP	39	39	17	613	81	419	248	274	341	597	-	-
DCS-CDE	79	79	1	184	20	471	21	596	111	291	365	489
DEC-CTV	19	19	37	587	237	237	254	504	481	526	-	-
DEC-CSME	20	20	27	416	72	77	134	262	360	543	-	-
DIN-CSMM	39	37	64	492	321	391	313	437	617	617	-	-
DEE-CEN	40	37	16	464	160	336	164	364	151	434	-	-
DME-CWG	32	29	61	538	145	427	33	562	257	598	-	-
DME-CFF	31	14	250	545	453	453	-	-	600	600	-	-
DME-CTD	31	22	84	554	589	589	411	411	-	-	-	-
DME-CAF	31	30	146	533	557	557	369	574	331	423	-	-
DME-CAC	32	23	177	552	388	388	477	477	298	298	-	-
DCE-CBM	40	26	47	539	517	567	426	593	421	534	-	-

OPENING AND CLOSING RANK FOR ADMISSION OF B.E. (1ST YEAR) THROUGH JEE MAINS / JOSAA (2020 & 2021)

	RANKS	OPEN		OBC		SC		ST		EWS	
		2021	2020	2021	2020	2021	2020	2021	2020	2021	2020
Chemical Engineering GCT	Opening	128976	68248	130486	138849	183090	258448	288480	421885	466400	152209
	Closing	347324	138375	273951	190693	374878	290361	474879	429119	633458	159533
Computer Science and Engineering GCS	Opening	42640	40047	34950	62564	121228	146851	199804	240275	47562	66502
	Closing	69047	61453	98915	77178	208968	223617	298564	322478	80871	74586
Electrical Engineering GEE	Opening	100538	63265	123087	97070	239416	194838	189354	299741	65138	91146
	Closing	143549	89366	162978	110313	278143	250425	358492	329282	221982	94688
Electronics and Communication Engineering GEC	Opening	54555	54784	70392	83390	222775	191035	393511	364693	83403	65122
	Closing	92116	81091	153881	97114	235076	238477	397857	364693	123758	88067
Food Technology GFT	Opening	252903	140263	195245	208114	0	290835	694398	409414	213277	208586
	Closing	252903	204999	744776	228827	0	305893	694398	431660	371545	233304
Instrumentation and Control Engineering GIN	Opening	170450	96351	174741	192574	440506	228381	377762	434592	177571	182642
	Closing	572924	166040	491039	205722	679916	299765	377762	434592	177571	196650
Mechanical Engineering GME	Opening	144551	49406	77363	120205	181011	175421	313114	270252	72171	120488
	Closing	289362	116669	598856	156493	437523	265815	706343	413302	552722	153118

OPENING AND CLOSING RANK FOR ADMISSION OF B.E. (1ST YEAR) THROUGH JEE MAINS / JOSAA (2022)

TRADE	OFFERED	FILLED	OPEN		EWS		OBC		SC		ST	
			OPEN	CLOSE	OPEN	CLOSE	OPEN	CLOSE	OPEN	CLOSE	OPEN	CLOSE
GCS	65	61	12212	70238	71026	82119	70305	83766	81393	190022	167844	258172
GCT	33	26	57629	183773	212081	254698	206800	253193	209846	284184	603735	612990
GEC	33	32	55199	97167	99669	102882	97469	108187	223433	253176	239194	397642
GEE	34	26	75236	118691	123002	126125	119323	130194	201433	255284	432862	832862
GFT	32	21	209680	343911	348243	404352	492526	677543	-	-	-	-
GIN	32	27	73816	219293	273955	275512	230352	297203	296652	327388	455057	455057
GME	82	66	67286	177479	184310	218076	181402	244354	209054	320914	449695	510785

OPENING AND CLOSING RANK FOR ADMISSION OF B.E. (1ST YEAR) THROUGH JEE MAINS / JOSAA (2023)

TRADE	OFFERED	FILLED	OPEN		EWS		OBC		SC		ST	
			OPEN	CLOSE	OPEN	CLOSE	OPEN	CLOSE	OPEN	CLOSE	OPEN	CLOSE
GCS	65	64	43288	73844	75679	86424	78223	94436	139704	209155	248505	488196
GCT	33	22	68087	224935	238117	273066	301069	553428	480999	794012	313398	313398
GEC	33	28	79387	101904	104420	107458	103425	115998	180935	260427	412608	412608
GEE	34	26	102380	134993	135854	143918	148429	182527	216729	269064	-	-
GFT	32	3	271524	409224	-	-	-	-	-	-	-	-
GIN	32	14	100838	238828	240284	269234	264245	738294	979977	979977	-	-
GME	82	53	102049	220098	238371	274366	222805	482759	248201	539072	682523	682523

B.E.LATERAL ENTRY OPENING AND CLOSING RANKS (2021-22) THROUGH SLIET ENTRA(SET-III)

S.no.	Trade	OFFE-RED	FILL-ED	OPEN		OPEN EWS		OBC		SC		ST	
				OPEN	CLOSE	OPEN	CLOSE	OPEN	CLOSE	OPEN	CLOSE	OPEN	CLOSE
1	Computer Science & Engineering (GCS)	83	83	1	256	11	88	14	262	79	151	135	239
2	Chemical Engineering (GCT)	49	49	4	127	30	93	21	148	85	122	0	0
3	Electronics & Communication Engineering (GEC)	46	45	20	365	184	339	64	373	139	232	410	410
4	Food Technology (GFT)	54	52	3	145	-	-	15	143	98	144	39	133
5	Instrumentation & Control Engineering (GIN)	48	40	63	430	137	137	172	424	231	378	-	-
6	Mechanical Engineering (GME)	116	116	1	174	7	78	11	185	39	163	94	157
8	Electrical Engineering(GEE)	45	41	13	426	117	225	50	364	86	86	270	270

B.E.LATERAL ENTRY OPENING AND CLOSING RANKS (2022-23)

S.no.	Trade	OFFE-RED	FILLED	OPEN		OPEN EWS		OBC		SC		ST	
				OPEN	CLOSE	OPEN	CLOSE	OPEN	CLOSE	OPEN	CLOSE	OPEN	CLOSE
1	GCS	76	72	7	152	4	180	5	171	149	352	317	317
2	GCT	53	34	1	94	61	61	45	46	96	96	-	-
3	GEC	37	33	82	314	2	311	61	257	-	-	-	-
4	GFT	66	31	3	98	8	76	5	57	37	37	-	-
5	GIN	52	19	54	322	225	358	34	355	-	-	-	-
6	GME	110	108	2	166	10	174	14	167	36	130	-	-
7	GEE	41	40	18	318	15	189	1	347	56	310	168	184

B.E.LATERAL ENTRY OPENING AND CLOSING RANKS (2023-24)

S.no.	Trade	OFFE-RED	FILLED	OPEN		OPEN EWS		OBC		SC		ST	
				OPEN	CLOSE	OPEN	CLOSE	OPEN	CLOSE	OPEN	CLOSE	OPEN	CLOSE
1	GCS	82	81	1	223	93	168	68	239	87	264	205	278
2	GCT	45	30	2	78	-	-	-	-	-	-	-	-
3	GEC	40	39	2	283	180	224	121	121	104	104	275	275
4	GFT	51	35	1	75	76	76	-	-	-	-	-	-
5	GIN	43	2	-	-	-	-	160	257	-	-	-	-
6	GME	114	109	1	145	44	133	110	138	78	78	-	-
7	GEE	45	43	4	260	225	225	-	-	-	-	-	-

14. RESULTS OF ADMISSION UNDER MANAGEMENT SEATS

<p>14</p> <p>(i) Composition of selection team for admission under Management Quota</p> <p>(ii) List of candidate who have been offered admission</p> <p>(iii) Waiting list of the candidate in order of merit to be operative from the last date of joining of the first list candidate</p>	<p>Not Applicable. No Management Quota is available in any of the Institute Programs / Courses.</p>
--	---

15. INFORMATION OF INFRASTRUCTURE AND OTHER RESOURCES AVAILABLE**15 (i) CLASSROOMS**

Level	Room Type	Room Id/Name	Area of Room in sqm	Building Name
DIPLOMA	Classroom	LC-1D	70.31	CSE BLOCK
UNDER GRADUATE	Classroom	LC-1U	70.31	CSE BLOCK
DIPLOMA	Classroom	LC-2D	70.31	CSE BLOCK
UNDER GRADUATE	Classroom	LC-2U	70.31	CSE BLOCK
DIPLOMA	Classroom	LC-3D	70.31	CSE BLOCK
UNDER GRADUATE	Classroom	LC-3U	70.31	CSE BLOCK
DIPLOMA	Classroom	LC-4D	70.31	CSE BLOCK
UNDER GRADUATE	Classroom	LC-4U	70.31	CSE BLOCK
DIPLOMA	Classroom	LC-5D	70.31	CSE BLOCK
UNDER GRADUATE	Classroom	LC-5U	70.31	CSE BLOCK
DIPLOMA	Classroom	LC-6D	70.31	CSE BLOCK
UNDER GRADUATE	Classroom	LC-6U	70.31	CSE BLOCK
UNDER GRADUATE	Classroom	E-327	85.56	EIE & ECE BLOCK
DIPLOMA	Classroom	EC225D	85.56	EIE & ECE BLOCK
UNDER GRADUATE	Classroom	EC225U	85.56	EIE & ECE BLOCK
POST GRADUATE	Classroom	EE318P	55.98	EIE & ECE BLOCK
UNDER GRADUATE	Classroom	EE318U	55.98	EIE & ECE BLOCK
DIPLOMA	Classroom	EE320D	85.56	EIE & ECE BLOCK
UNDER GRADUATE	Classroom	EE320U	85.56	EIE & ECE BLOCK
DIPLOMA	Classroom	EE326D	55.98	EIE & ECE BLOCK
UNDER GRADUATE	Classroom	EE326U	55.98	EIE & ECE BLOCK
DIPLOMA	Classroom	EE328U	85.56	EIE & ECE BLOCK
DIPLOMA	Classroom	EE329U	85.56	EIE & ECE BLOCK
UNDER GRADUATE	Classroom	EE331U	55.98	EIE & ECE BLOCK
UNDER GRADUATE	Classroom	EE333U	85.56	EIE & ECE BLOCK
UNDER GRADUATE	Classroom	EE335U	55.98	EIE & ECE BLOCK
UNDER GRADUATE	Classroom	ECN102U	126.5	Extn ECE & EIE Block
DIPLOMA	Classroom	ECN101D	126.5	Extn. ECE & EIE Block
POST GRADUATE	Classroom	ECN103P	126.5	Extn. ECE & EIE Block
POST GRADUATE	Classroom	ECN104P	126.5	Extn. ECE & EIE Block
DIPLOMA	Classroom	ECN107D	126.5	EXTN. ECE & EIE BLOCK
UNDER GRADUATE	Classroom	ECN108D	126.5	EXTN. ECE & EIE BLOCK
POST GRADUATE	Classroom	ECN109D	126.5	EXTN. ECE & EIE BLOCK
POST GRADUATE	Classroom	ECN110D	126.5	EXTN. ECE & EIE BLOCK
DIPLOMA	Classroom	ECN201D	126.5	EXTN. ECE & EIE BLOCK
UNDER GRADUATE	Classroom	ECN202U	126.5	EXTN. ECE & EIE BLOCK
POST GRADUATE	Classroom	ECN203P	126.5	EXTN. ECE & EIE BLOCK
POST GRADUATE	Classroom	ECN204P	126.5	EXTN. ECE & EIE BLOCK
DIPLOMA	Classroom	ECN207D	126.5	EXTN. ECE & EIE BLOCK

Level	Room Type	Room Id/Name	Area of Room in sqm	Building Name
UNDER GRADUATE	Classroom	ECN208U	126.5	EXTN. ECE & EIE BLOCK
POST GRADUATE	Classroom	ECN209P	126.5	EXTN. ECE & EIE BLOCK
POST GRADUATE	Classroom	ECN210P	126.5	EXTN. ECE & EIE BLOCK
DIPLOMA	Classroom	LCF-1D	73.53	FOOD & CHEM. BLOCK
UNDER GRADUATE	Classroom	LCF-1U	73.53	FOOD & CHEM. BLOCK
DIPLOMA	Classroom	LCF-2D	73.53	FOOD & CHEM. BLOCK
UNDER GRADUATE	Classroom	LCF-2U	73.53	FOOD & CHEM. BLOCK
DIPLOMA	Classroom	LCF-3D	73.53	FOOD & CHEM. BLOCK
UNDER GRADUATE	Classroom	LCF-3U	73.53	FOOD & CHEM. BLOCK
DIPLOMA	Classroom	LCF-4D	73.53	FOOD & CHEM. BLOCK
UNDER GRADUATE	Classroom	LCF-4U	73.53	FOOD & CHEM. BLOCK
POST GRADUATE	Classroom	LCF-5P	73.53	FOOD & CHEM. BLOCK
UNDER GRADUATE	Classroom	LCF-5U	73.53	FOOD & CHEM. BLOCK
POST GRADUATE	Classroom	L201P	85.5	M&H
POST GRADUATE	Classroom	L202P	85.5	M&H
DIPLOMA	Classroom	HALL1D	110.04	MECH. BLOCK
DIPLOMA	Classroom	HALL2D	110.04	MECH. BLOCK
DIPLOMA	Classroom	LM-1D	59.81	MECH. BLOCK
UNDER GRADUATE	Classroom	LM-2U	59.81	MECH. BLOCK
DIPLOMA	Classroom	LM-3D	81.92	MECH. BLOCK
UNDER GRADUATE	Classroom	LM-3U	81.92	MECH. BLOCK
DIPLOMA	Classroom	LM-4D	59.81	MECH. BLOCK
UNDER GRADUATE	Classroom	LM-4U	59.81	MECH. BLOCK
DIPLOMA	Classroom	LM-5D	59.81	MECH. BLOCK
UNDER GRADUATE	Classroom	LM-5U	59.81	MECH. BLOCK
DIPLOMA	Classroom	LM-6D	81.92	MECH. BLOCK
UNDER GRADUATE	Classroom	LM-6U	81.92	MECH. BLOCK
DIPLOMA	Classroom	LM-7D	59.81	MECH. BLOCK
UNDER GRADUATE	Classroom	LM-7U	59.81	MECH. BLOCK
DIPLOMA	Classroom	LM-8D	59.81	MECH. BLOCK
UNDER GRADUATE	Classroom	LM-8U	59.81	MECH. BLOCK
DIPLOMA	Classroom	LM-9D	81.92	MECH. BLOCK
UNDER GRADUATE	Classroom	LM-9U	81.92	MECH. BLOCK
UNDER GRADUATE	Classroom	M-240	139.08	MECH. BLOCK
DIPLOMA	Classroom	M-241	139.08	MECH. BLOCK
UNDER GRADUATE	Classroom	LM-1U	59.81	MECHL BLOCK
DIPLOMA	Classroom	LM-2D	59.81	MECHL BLOCK
DIPLOMA	Classroom	LS-6D	60.12	SCIENCE BLOCK
DIPLOMA	Classroom	LS-1D	60.12	SCIENCE BLOCK
UNDER GRADUATE	Classroom	LS-1U	60.12	SCIENCE BLOCK
DIPLOMA	Classroom	LS-2D	60.12	SCIENCE BLOCK

Level	Room Type	Room Id/Name	Area of Room in sqm	Building Name
UNDER GRADUATE	Classroom	LS-2U	60.12	SCIENCE BLOCK
DIPLOMA	Classroom	LS-3D	60.12	SCIENCE BLOCK
UNDER GRADUATE	Classroom	LS-3U	60.12	SCIENCE BLOCK
DIPLOMA	Classroom	LS-4D	60.12	SCIENCE BLOCK
UNDER GRADUATE	Classroom	LS-4U	60.12	SCIENCE BLOCK
UNDER GRADUATE	Classroom	LS-6U	60.12	SCIENCE BLOCK

15 (ii) TUTORIAL ROOMS

Level	Room Type	Room Id/Name	Area of Room in sqm	Building Name
UNDER GRADUATE	Tutorial Room	TCF-1U	35.94	CHEM. & FOOD BLOCK
UNDER GRADUATE	Tutorial Room	TCF-2U	35.94	CHEM. & FOOD BLOCK
UNDER GRADUATE	Tutorial Room	TCF-3U	35.94	CHEM. & FOOD BLOCK
DIPLOMA	Tutorial Room	TCF-4D	35.94	CHEM. & FOOD BLOCK
UNDER GRADUATE	Tutorial Room	TCF-5U	49.02	CHEM. & FOOD BLOCK
DIPLOMA	Tutorial Room	TC-1D	31.83	CSE BLOCK
POST GRADUATE	Tutorial Room	TC-1P	31.83	CSE BLOCK
UNDER GRADUATE	Tutorial Room	TC-1U	31.83	CSE BLOCK
POST GRADUATE	Tutorial Room	EE116P	56.26	EIE & ECE BLOCK
UNDER GRADUATE	Tutorial Room	EE116U	56.26	EIE & ECE BLOCK
POST GRADUATE	Tutorial Room	PG-1P	25.01	FOOD & CHEM. BLOCK
UNDER GRADUATE	Tutorial Room	PG-2P	25.01	FOOD & CHEM. BLOCK
POST GRADUATE	Tutorial Room	MH101P	82	M&H BLOCK NEW
POST GRADUATE	Tutorial Room	HALL1P	110.04	MECH. BLOCK
POST GRADUATE	Tutorial Room	HALL2P	110.04	MECH. BLOCK
UNDER GRADUATE	Tutorial Room	M-208U	55.66	MECH. BLOCK
POST GRADUATE	Tutorial Room	M-210P	84.64	MECH. BLOCK
UNDER GRADUATE	Tutorial Room	M-210U	84.64	MECH. BLOCK
UNDER GRADUATE	Tutorial Room	M-219U	55.66	MECH. BLOCK
UNDER GRADUATE	Tutorial Room	M-223U	55.66	MECH. BLOCK
DIPLOMA	Tutorial Room	M-308D	55.66	MECH. BLOCK
POST GRADUATE	Tutorial Room	M-308P	55.66	MECH. BLOCK
POST GRADUATE	Tutorial Room	M-310P	55.66	MECH. BLOCK
UNDER GRADUATE	Tutorial Room	M-310U	55.66	MECH. BLOCK
DIPLOMA	Tutorial Room	M-312D	55.66	MECH. BLOCK
POST GRADUATE	Tutorial Room	M-312P	55.66	MECH. BLOCK
UNDER GRADUATE	Tutorial Room	M-317U	55.66	MECH. BLOCK
UNDER GRADUATE	Tutorial Room	HS-1U	55.8	SCIENCE BLOCK
UNDER GRADUATE	Tutorial Room	HS-3U	55.8	SCIENCE BLOCK
POST GRADUATE	Tutorial Room	HS-4U	84.81	SCIENCE BLOCK
UNDER GRADUATE	Tutorial Room	HS-5U	55.8	SCIENCE BLOCK
DIPLOMA	Tutorial Room	HS-6D	84.81	SCIENCE BLOCK
DIPLOMA	Tutorial Room	HS-8D	84.81	SCIENCE BLOCK

15 (iii) LABORATORIES

Level	Room Type	Room Id/Name	Area of Room in sqm	Building Name
DIPLOMA	Laboratory	CE108D	149.65	CHEM. & FOOD BLOCK
DIPLOMA	Laboratory	CE109D	74	CHEM. & FOOD BLOCK
UNDER GRADUATE	Laboratory	CE109U	74	CHEM. & FOOD BLOCK
DIPLOMA	Laboratory	CE110D	49	CHEM. & FOOD BLOCK
UNDER GRADUATE	Laboratory	CE111U	60	CHEM. & FOOD BLOCK
DIPLOMA	Laboratory	CE112U	232.17	CHEM. & FOOD BLOCK
UNDER GRADUATE	Laboratory	CE201U	125.46	CHEM. & FOOD BLOCK
POST GRADUATE	Laboratory	CE207P	75.53	CHEM. & FOOD BLOCK
DIPLOMA	Laboratory	CE208D	100.04	CHEM. & FOOD BLOCK
UNDER GRADUATE	Laboratory	CE208U	100.04	CHEM. & FOOD BLOCK
UNDER GRADUATE	Laboratory	CE209U	100.04	CHEM. & FOOD BLOCK
POST GRADUATE	Laboratory	CE210P	24.6	CHEM. & FOOD BLOCK
UNDER GRADUATE	Laboratory	CE211U	73.8	CHEM. & FOOD BLOCK
UNDER GRADUATE	Laboratory	CE212U	55.76	CHEM. & FOOD BLOCK
DIPLOMA	Laboratory	CE300D	123	CHEM. & FOOD BLOCK
UNDER GRADUATE	Laboratory	CE300U	123	CHEM. & FOOD BLOCK
DIPLOMA	Laboratory	CE303D	49.2	CHEM. & FOOD BLOCK
UNDER GRADUATE	Laboratory	CE303U	49.2	CHEM. & FOOD BLOCK
DIPLOMA	Laboratory	FT100D	199.47	CHEM. & FOOD BLOCK
UNDER GRADUATE	Laboratory	FT100U	199.47	CHEM. & FOOD BLOCK
DIPLOMA	Laboratory	FT101D	125.46	CHEM. & FOOD BLOCK
UNDER GRADUATE	Laboratory	FT101U	125.46	CHEM. & FOOD BLOCK
UNDER GRADUATE	Laboratory	FT102U	50.84	CHEM. & FOOD BLOCK
DIPLOMA	Laboratory	FT103D	96.4	CHEM. & FOOD BLOCK
UNDER GRADUATE	Laboratory	FT103U	96.4	CHEM. & FOOD BLOCK
UNDER GRADUATE	Laboratory	FT104U	100.04	CHEM. & FOOD BLOCK
UNDER GRADUATE	Laboratory	FT105U	123	CHEM. & FOOD BLOCK
DIPLOMA	Laboratory	FT106U	100.04	CHEM. & FOOD BLOCK
UNDER GRADUATE	Laboratory	FT107U	49.2	CHEM. & FOOD BLOCK
UNDER GRADUATE	Laboratory	FT200U	32.7	CHEM. & FOOD BLOCK
POST GRADUATE	Laboratory	FT202P	24.6	CHEM. & FOOD BLOCK
DIPLOMA	Laboratory	FT203D	100.04	CHEM. & FOOD BLOCK
UNDER GRADUATE	Laboratory	FT203U	100.04	CHEM. & FOOD BLOCK
DIPLOMA	Laboratory	FT205U	100.04	CHEM. & FOOD BLOCK
UNDER GRADUATE	Laboratory	FT301U	147.6	CHEM. & FOOD BLOCK
UNDER GRADUATE	Laboratory	CS101U	138.46	COMPUTER BLOCK
UNDER GRADUATE	Laboratory	CS102U	132.75	COMPUTER BLOCK
DIPLOMA	Laboratory	CS201D	222.75	COMPUTER BLOCK
UNDER GRADUATE	Laboratory	CS201U	222.75	COMPUTER BLOCK
DIPLOMA	Laboratory	CS202U	189.23	COMPUTER BLOCK
UNDER GRADUATE	Laboratory	CS301U	138	COMPUTER BLOCK

Level	Room Type	Room Id/Name	Area of Room in sqm	Building Name
UNDER GRADUATE	Laboratory	CS302U	145.5	COMPUTER BLOCK
DIPLOMA	Laboratory	EC105D	142.29	EIE & ECE BLOCK
UNDER GRADUATE	Laboratory	E-301U	142.29	EIE & ECE BLOCK
UNDER GRADUATE	Laboratory	E-302U	56.26	EIE & ECE BLOCK
DIPLOMA	Laboratory	E-303U	142.29	EIE & ECE BLOCK
UNDER GRADUATE	Laboratory	E-304U	84.16	EIE & ECE BLOCK
DIPLOMA	Laboratory	E-306D	142.29	EIE & ECE BLOCK
UNDER GRADUATE	Laboratory	E-306U	142.29	EIE & ECE BLOCK
DIPLOMA	Laboratory	E-307D	142.29	EIE & ECE BLOCK
UNDER GRADUATE	Laboratory	E-307U	142.29	EIE & ECE BLOCK
DIPLOMA	Laboratory	E-308D	142.29	EIE & ECE BLOCK
UNDER GRADUATE	Laboratory	E-308U	142.29	EIE & ECE BLOCK
UNDER GRADUATE	Laboratory	E221A	27	EIE & ECE BLOCK
DIPLOMA	Laboratory	EC201D	142.29	EIE & ECE BLOCK
UNDER GRADUATE	Laboratory	EC202A	84.63	EIE & ECE BLOCK
POST GRADUATE	Laboratory	EC202B	55.8	EIE & ECE BLOCK
UNDER GRADUATE	Laboratory	EC203	86	EIE & ECE BLOCK
DIPLOMA	Laboratory	EC204U	142.29	EIE & ECE BLOCK
UNDER GRADUATE	Laboratory	EC205U	113.46	EIE & ECE BLOCK
UNDER GRADUATE	Laboratory	EC206U	85.56	EIE & ECE BLOCK
DIPLOMA	Laboratory	EC207D	142.29	EIE & ECE BLOCK
UNDER GRADUATE	Laboratory	EC207U	142.29	EIE & ECE BLOCK
UNDER GRADUATE	Laboratory	EC208U	55.8	EIE & ECE BLOCK
UNDER GRADUATE	Laboratory	EC221A	26.68	EIE & ECE BLOCK
DIPLOMA	Laboratory	EC223U	142.29	EIE & ECE BLOCK
UNDER GRADUATE	Laboratory	EC226U	84.16	EIE & ECE BLOCK
DIPLOMA	Laboratory	EE101U	142.29	EIE & ECE BLOCK
UNDER GRADUATE	Laboratory	EE102U	142.29	EIE & ECE BLOCK
DIPLOMA	Laboratory	EE103D	142.29	EIE & ECE BLOCK
UNDER GRADUATE	Laboratory	EE103U	142.29	EIE & ECE BLOCK
DIPLOMA	Laboratory	EE104U	142.29	EIE & ECE BLOCK
UNDER GRADUATE	Laboratory	EE106U	142.29	EIE & ECE BLOCK
DIPLOMA	Laboratory	EE119D	142.29	EIE & ECE BLOCK
UNDER GRADUATE	Laboratory	EE119U	142.29	EIE & ECE BLOCK
UNDER GRADUATE	Laboratory	EE121U	142.29	EIE & ECE BLOCK
DIPLOMA	Laboratory	EE122D	142.29	EIE & ECE BLOCK
UNDER GRADUATE	Laboratory	EE122U	142.29	EIE & ECE BLOCK
UNDER GRADUATE	Laboratory	EE123U	56.26	EIE & ECE BLOCK
DIPLOMA	Laboratory	EE227D	56.26	EIE & ECE BLOCK
UNDER GRADUATE	Laboratory	EE227U	56.26	EIE & ECE BLOCK
DIPLOMA	Laboratory	EE228U	56.26	EIE & ECE BLOCK
DIPLOMA	Laboratory	EE230D	84.16	EIE & ECE BLOCK

Level	Room Type	Room Id/Name	Area of Room in sqm	Building Name
UNDER GRADUATE	Laboratory	EE230U	84.16	EIE & ECE BLOCK
DIPLOMA	Laboratory	EE324D	85.56	EIE & ECE BLOCK
UNDER GRADUATE	Laboratory	EE324U	85.56	EIE & ECE BLOCK
DIPLOMA	Laboratory	E-301D	142.29	EIE & ECE BLOCK
UNDER GRADUATE	Laboratory	ECN105U	159	Extn. ECE & EIE Block
POST GRADUATE	Laboratory	ECN106P	159	Extn. ECE & EIE Block
UNDER GRADUATE	Laboratory	ECN111U	159	EXTN. ECE & EIE BLOCK
POST GRADUATE	Laboratory	ECN112P	159	EXTN. ECE & EIE BLOCK
DIPLOMA	Laboratory	ECN205D	159	EXTN. ECE & EIE BLOCK
UNDER GRADUATE	Laboratory	ECN206U	159	EXTN. ECE & EIE BLOCK
UNDER GRADUATE	Laboratory	ECN211U	159	EXTN. ECE & EIE BLOCK
POST GRADUATE	Laboratory	ECN212P	159	EXTN. ECE & EIE BLOCK
UNDER GRADUATE	Laboratory	M&H110	110	LIBRARY BLOCK
DIPLOMA	Laboratory	M-103D	225.4	MECHANICAL BLOCK
UNDER GRADUATE	Laboratory	M-103U	225.4	MECHANICAL BLOCK
UNDER GRADUATE	Laboratory	M-104U	142.29	MECHANICAL BLOCK
DIPLOMA	Laboratory	M-106D	142.29	MECHANICAL BLOCK
UNDER GRADUATE	Laboratory	M-106U	142.29	MECHANICAL BLOCK
UNDER GRADUATE	Laboratory	M-109U	142.29	MECHANICAL BLOCK
DIPLOMA	Laboratory	M-212U	142.29	MECHANICAL BLOCK
UNDER GRADUATE	Laboratory	M-216U	140.76	MECHANICAL BLOCK
UNDER GRADUATE	Laboratory	M-217U	140.76	MECHANICAL BLOCK
UNDER GRADUATE	Laboratory	M-221U	84.18	MECHANICAL BLOCK
UNDER GRADUATE	Laboratory	M-225U	82.8	MECHANICAL BLOCK
UNDER GRADUATE	Laboratory	M-323U	140.76	MECHANICAL BLOCK
DIPLOMA	Laboratory	MWS-1D	151.33	MECHANICAL BLOCK
UNDER GRADUATE	Laboratory	MWS-1U	151.33	MECHANICAL BLOCK
DIPLOMA	Laboratory	MWS-2D	164.16	MECHANICAL BLOCK
UNDER GRADUATE	Laboratory	MWS-2U	164.16	MECHANICAL BLOCK
UNDER GRADUATE	Laboratory	MWS-3U	141.52	MECHANICAL BLOCK
UNDER GRADUATE	Laboratory	MWS-4U	151.33	MECHANICAL BLOCK
UNDER GRADUATE	Laboratory	M-122	138	MECHANICAL BLOCK
POST GRADUATE	Laboratory	M-123	149	MECHANICAL BLOCK
UNDER GRADUATE	Laboratory	M-338	142	MECHANICAL BLOCK
DIPLOMA	Laboratory	M-339	142	MECHANICAL BLOCK
UNDER GRADUATE	Laboratory	MWS-5	142	MECHANICAL BLOCK
POST GRADUATE	Laboratory	CY-105AP	56	SCIENCE BLOCK
DIPLOMA	Laboratory	CY101D	142.29	SCIENCE BLOCK
DIPLOMA	Laboratory	CY102D	112.53	SCIENCE BLOCK

Level	Room Type	Room Id/Name	Area of Room in sqm	Building Name
DIPLOMA	Laboratory	CY103D	142.29	SCIENCE BLOCK
POST GRADUATE	Laboratory	CY104P	85.56	SCIENCE BLOCK
UNDER GRADUATE	Laboratory	CY105U	83.7	SCIENCE BLOCK
POST GRADUATE	Laboratory	CY106P	55.8	SCIENCE BLOCK
POST GRADUATE	Laboratory	CY107P	55.8	SCIENCE BLOCK
DIPLOMA	Laboratory	CY301D	84.81	SCIENCE BLOCK
UNDER GRADUATE	Laboratory	CY301U	84.81	SCIENCE BLOCK
POST GRADUATE	Laboratory	HY-6	73.33	SCIENCE BLOCK
UNDER GRADUATE	Laboratory	MATH1U	139.24	SCIENCE BLOCK
UNDER GRADUATE	Laboratory	PHY-10	55.8	SCIENCE BLOCK
UNDER GRADUATE	Laboratory	PHY-1U	112.53	SCIENCE BLOCK
POST GRADUATE	Laboratory	PHY-2P	57.66	SCIENCE BLOCK
POST GRADUATE	Laboratory	PHY-3P	57.66	SCIENCE BLOCK
DIPLOMA	Laboratory	PHY-4D	142.29	SCIENCE BLOCK
UNDER GRADUATE	Laboratory	PHY-4U	142.29	SCIENCE BLOCK
UNDER GRADUATE	Laboratory	PHY-5D	56	SCIENCE BLOCK
UNDER GRADUATE	Laboratory	PHY-5U	56	SCIENCE BLOCK
POST GRADUATE	Laboratory	PHY-6	75	SCIENCE BLOCK
POST GRADUATE	Laboratory	PHY-7	55.8	SCIENCE BLOCK
POST GRADUATE	Laboratory	PHY-8	85	SCIENCE BLOCK
DIPLOMA	Laboratory	PHY-9	85	SCIENCE BLOCK

DRAWING HALLS

Level	Room Type	Room Id/Name	Area of Room in sqm	Building Name
UNDER GRADUATE	Drawing Hall	M-314U	112.7	MECH. BLOCK
UNDER GRADUATE	Drawing Hall	M-316U	112.7	MECH. BLOCK
DIPLOMA	Drawing Hall	M-319D	112.7	MECH. BLOCK
DIPLOMA	Drawing Hall	M-321D	112.7	MECH. BLOCK
DIPLOMA	Drawing Hall	LS-5D	60.12	SCIENCE BLOCK
UNDER GRADUATE	Drawing Hall	LS-5U	60.12	SCIENCE BLOCK

15 (iv) COMPUTER CENTRES

A Central computing facility with capacity of 108 is available in the Mechanical Block of the Institute. Besides this, Computer Centres are available in Teaching Departments. The Institute is equipped with latest hardware and software computing facilities.

WORKSHOPS

Room Type	Room Id/Name	Area of Room in sqm	Building Name
Workshop	WS-01D	290.61	CENTRAL WORKSHOP
Workshop	WS-02U	290.61	CENTRAL WORKSHOP
Workshop	WS-03D	142.37	CENTRAL WORKSHOP
Workshop	WS-04U	142.37	CENTRAL WORKSHOP
Workshop	WS-05D	142.37	CENTRAL WORKSHOP
Workshop	WS-06U	142.37	CENTRAL WORKSHOP
Workshop	WS-07D	142.37	CENTRAL WORKSHOP
Workshop	WS-08D	142.37	CENTRAL WORKSHOP
Workshop	WS-09D	142.37	CENTRAL WORKSHOP
Workshop	WS-10U	213.56	CENTRAL WORKSHOP
Workshop	WS-11D	213.56	CENTRAL WORKSHOP
Workshop	WS-12U	141.52	CENTRAL WORKSHOP
Workshop	WS-13U	141.52	CENTRAL WORKSHOP

AUDITORIUM / SEMINAR HALLS

Room Type	Room Id/Name	Area of Room in sqm	Building Name
Auditorium	MAIN-A	1,039.16	ADMINISTRATIVE BLOCK
Seminar Hall	MINI-A	156.18	CSE BLOCK
Seminar Hall	EC221U	113.46	EIE & ECE BLOCK
Seminar Hall	SCF200	99.22	FOOD & CHEM. BLOCK
Seminar Hall	ISTE	386.46	MECH. BLOCK
Seminar Hall	M-102D	140.76	MECH. BLOCK
Seminar Hall	M-111U	30.71	MECH. BLOCK
Seminar Hall	SS-1D	164.71	SCIENCE BLOCK
Seminar Hall	SS1P	164.71	SCIENCE BLOCK
Seminar Hall	TPR-1U	30.8	SCIENCE BLOCK

15 (v) CENTRAL EXAMINATION FACILITY

Room Type	Room Id/Name	Seating Capacity	Building Name
Examination Hall	MPH-1	384	Mechanical Block (1 st Floor)
Examination Hall	MPH-2	266	Mechanical Block (Ground Floor)
Examination Hall	Hall-1	50	Mechanical Block (Ground Floor)
Examination Hall	Hall-2	50	Mechanical Block (Ground Floor)
Besides above Central Examination Facility, number of Classrooms in all the Teaching Departments are useable for Examinations, as per requirement			

15 (vi) ONLINE EXAMINATION FACILITY (No. of Nodes, Internet Bandwidth etc.)

Facility Available. No. of Nodes : 250. Internet Bandwidth : 1GBPS

15 (vii) Barrier Free Built Environment for disabled and elderly persons	The Institute has Barrier Free Built Environment in place for Persons with Disabilities.
15 (viii) Fire Safety	Fire Safety Extinguishers are available in all the buildings of the Institute.
15 (ix) Hostel Facilities	<p>The Institute is a residential Campus with 10 (ten) Hostels for Boys and 04 (Four) for Girls accommodating around 3400 students out of which more than 800 are girls.</p> <p>The hostels have been designed with proper kitchen, comfortable Dining Halls, Indoor game facilities, WiFi internet connectivity, TV Cable and Magazine/Newspaper facilities.</p>
15 (x) No. of Library Books / Titles / Journals available	<p>No. of Titles : 19,059 No. of Books : 1,11,264 No. of Journals published in India : 5,876 No. of Journals published in Abroad : 2,936</p> <p>Besides above, each Teaching Department has its own Departmental Library.</p>
15 (xi) List of online National / International Journals subscribed	<ul style="list-style-type: none"> - ASME Journals - ELSEVIER - IEEE - JGATE PLUS - JSTOR - SPRINGER - WEB OF SCIENCE - FSTA - Economic & Political Weekly (EPW) - ISID (Institute for Studies in Industrial Development) Database - South Asia Archive (SAA) - World E-Book Library
18 (xii) National Digital Library (NDL)	Registration No. INPBNC30LPCVMNT from 25.07.2023 TO 24.07.2024

15 (xiii) (xiv) Laboratory and Workshop with Major Equipments

Laboratories

Department	Name of the Laboratory	Lab / Major Equipments	Remarks
CHEMICAL ENGINEERING	CHEMICAL TECHNOLOGY LAB.	MUFFLE FURNANCE,PH METER,ELCT.WEIGH BAL,RFRIGERATOR,CENTRIFUGE,ELECTRONICAL LY CONT.MAGNETIC STRIRRER	Complete Details of the Laboratories of the Department and all the Equipments is available on Institute website at Link : http://ct.sliet.ac.in/laboratories/
	ENERGY TECHNOLOGY LAB.	CLOUD & POUR POINT APPRATUS, FLASH & FIRE POINT, BOMB CALORIMETER, SMOKE POINT APPARATUS	
	FLUID PARTICLE MECHANICS LAB. EXTENSION	AS IN MAIN LAB.	
	RESEARCH LAB.-III	SUPERCIRTICAL FLUD EXTRACTION,CENTRIFUGE,OVERHEAD AGITATOR,DR-5000 UV-VIS SPECTROPHOTOMETER,FERMNTOR	
	RESEARCH LAB.-IV	BIODIESEL PLANT	
	COMPUTER LAB	PCS, CHEMCAD PROCESS SIMULATION SOFTWARE (30 USERS), SERVER,UPS,INTRACTING BOARD,PROJECTOR, MATLAB	
	CRE AND THERMODYNAMICS LAB	PFR, BATCH REACTOR, CSTR, COMBINED FLOW REACTOR, CSTR IN SERIES, ORBITAL SHAKING BOD INCUBATOR ETC.	
	ENVIRONMENT LAB / RESEARCH LAB.	GC, BOD INCUBATOR,COD TESTING,UV-VIS SPECTROPHOTOMETER, PARTICLE SIZE ANALYZER, AIR VOL.SAMPLER ETC.	
	FLUID PARTICLE MECHANICS LAB.	PIPE FITTING APRATUS,BALL MILL,JAW CRUSHER,STOKS LAW, ROTARY VACUUM DRUM FILTER, BERNOULLI APPRATUS	
	HEAT AND MASS TRANSFER LAB	DISTILLATION COULMN,HUMIDIFICATION & DEHUMIDIFICATION,UNSTEADY STATE HEAT TRANSFER, LIQ.GAS DIFUSION	
	HI-TECH LAB / RESEARCH LAB.I	HPLC/GPC, ROTARY EVAPORATOR, REFLECTROMETE, TGA/FTIR POTENTIOSTATE GALVANOMETER, TOC ETC.	
	PAPER TECH LAB	LAB DIGESTER, LAB BEATER, FREENESS TESTER, LAB SHEET FORMER, LAB SHEET PRESS, LAB SHEET DRIVER ETC.	
	POLYMER PROCESSING LAB	HYDRAULIC PRESS,ROTAIONAL MOULDING M/C,VACUUM FORMING M/C,SEMI-AUTOMATIC INJECTION MOULDING M/C ETC.	
	POLYMER TESTING LAB	HDT, TENSILE TESTING MACHINE, MFI, ABRASION TESTING MACHINE, ENV. STRESS CRACKING RESSISTANCE,	
PROCESS DYNAMICS AND CONTROL LAB	MULTI PROCESS TRAINER, CONTROL VALVE & CHARACTERSTICS, I/P & P/I CONVERTER, AIR PURGE SYSTEM ETC.		
CIVIL ENGINEERING	CONCRETE TECHNOLOGY LAB.	LCD DISPLAY,SAND REPLACEMENT APP.,HOT AIR OVEN,TABLE VIBRATOR,SHIEVE SHAKER,REBOUND HAMMER, LOS M/C	Complete Details of the Laboratories of the Department and all the Equipments is available on Institute website at Link : http://cen.sliet.ac.in/laboratories/
	SURVEYING LAB.	THEODOLITE, PLANE TABLE, METRIC CHAIN, PRISMATIC COMPASS, SURVEYOR COMPASS	

Department	Name of the Laboratory	Lab / Major Equipments	Remarks
COMPUTER SCIENCE & ENGINEERING	DESKTOP PUBLISHING LAB.	PC-35	Complete Details of the Laboratories of the Department and all the Equipments is available on Institute website at Link : http://cs.sliet.ac.in/
	EMERGING TECHNOLOGY LAB.	PC-35	
	HARDWARE LAB	PC-16, WORKSTATION-01, , PC TRAINER KIT KIT-04, LASER PRINTER-01, LINE PRINTER-01, SCANNER-01	
	INFORMATION TECHNOLOGY LAB.	PC-33, WORKSTATION-01, PROJECTOR-01	
	LINUX LAB	PC-40, WORKSTATION-01	
	MICROPROCESSOR & DCLD LAB	MICROPROCESSOR KIT-10, DCLD KIT-10	
	NETWORK LAB.	PC-40, WORKSTATION-03	
	PROJECT LAB.	ACCESS POINT, PROJECTOR, PC-06	
	SERVER LAB (ACSS)	IBM E-SERVER XSER236-01, IBM BLADE SERVER-01, DELL POWEREDGE T420-02, DELL POWEREDGE T440 -02	
	SOFTWARE ENGINEERING & PROGRAMMING LAB. I	PC -31, WORKSTATION-01	
	SOFTWARE ENGINEERING & PROGRAMMING LAB. II	PC-40, LASER PRINTER-01, SCANNER-01, PROJECTOR-01	
	WINDOW LAB	PC-30, WORKSTATION-01	
	ADVANCED INFORMATION TECHNOLOGY LAB.	PC-30, WORKSTATION-01, SCANNER-01, FAX MACHINE-01	
	HIGH PERFORMANCE COMPUTING LAB.	WORKSTATION-07, DELL SERVER-01	
ELECTRICAL AND INSTRUMENTATION ENGINEERING	ANALYTICAL & BIOMEDICAL LAB.	FLAME P.METER,ATOMIC ABSORPTION SPECTRO MTR,PH MTR,CONDUCTIVITY MTR,THERMAL IMAGER,PORTABLE XRAY MC	Complete Details of the Laboratories of the Department and all the Equipments is available on Institute website at Link : http://eie.sliet.ac.in/laboratories/
	BASIC ELECTRICAL ENGINEERING LAB.	OSCILLOSCOPE(CRO),FUNCTION GENERATOR, 1PHASE TRANSFORMER,BATTERY CHARGER(12/24V), 3PHASE LOAD 415V	
	BIOMEDICAL LAB	DIGITAL ELECTRONIC TRAINER KITS,LOGIC GATE TRAINER KITS,8085 MICROPROCESSOR KIT,8031/8051 BASED KITS	
	COMPUTATIONAL LAB.	COMSOL MULTIPHYSICS, MAXWELL-15, MATLAB.	
	CONTROL ENGINEERING & TRANSDUCER LAB.	AC/DC POSITION CONTROL KITS,TEMP.CONTROLLER SYS.,AC SERVOMOTOR KIT,TRANSDUCER & INST. KIT, LVDT, RDT	
	DATA ACQUISITION & VIRTUAL INSTRUMENTATION LAB.	NI RIO,NI ELVIS LI+,COMPACT DAQ,WSN-3202,PCI, NI LABVIEW,QUANER VERTICAL TAKE-OO & LANDING, QN DC	
	ELECTRICAL MACHINE LAB	DOL,DG SET, 1,3 PHASE TRANSFORMER, 1,3 PHASE STEP LOAD, VOLTMETER, AMMETER, WATTMETER, DC POWER,	
	ELECTRICAL WORKSHOP	1PHASE WIRING,AC TRAINER,THREE PHASE TRANSFORMER,WASHING MACHINE TRAINER,DC POWER SUPPLY,HEAT CONVER	
	INSTRUMENTATION PROJECT LAB	CRO DIGITAL CALIBRATER, DSO,SOLDERING, DSP KIT, CPLD/FPGA KIT,DAC-1, DUAL VARIABLE POWER SUPPLY(HV)	
	POWER ELECTRONICS LAB.	DSPACE 1104,3-PHASE POWER ANALYZER,DSP (TI 2812),MIXED SIGNAL OSCILLOSCOPE,DIGITAL SIGNAL OSCILLOSCO	
	POWER SYSTEM AND MEASUREMENT LAB.	RELAY DEMON.PANEL,TRANSFORMER PROTECTION SIMUL.,TRANSMISSION LINE MODEL,CRO,POTENTIONMETER, CT/PT	
	PROCESS CONTROL / HYDRAULIC & PNEUMATIC LAB.	HEAT EXCHANGER, HYDRAULIC TRAINER, CASCADE CONTROL TRAINER,PNEUMATIC TRAINER KIT,RATIO CONTROL SYS.	
	RESEARCH LAB. (EIE)	TMT-ECG M/C,BIOPAC MP100,NI ELVIS-II,FLIR E60, MATLAB & SIMULINK,COMSOL MULTIPHYSICS,ANSOFT MAXWELL	

Department	Name of the Laboratory	Lab / Major Equipments	Remarks
ELECTRONICS & COMMUNICATION ENGINEERING	ADVANCED COMMUNICATION LAB.	LOGIC ANALYZER, SATELLITE COMM.TRAINER,DSO,MOBILE COMM.TRAINER, 3DS/W LIGHT RUNNER, GPS TRAINER ETC	Complete Details of the Laboratories of the Department and all the Equipments is available on Institute website at Link : http://ece.sliet.ac.in/laboratories/
	AUDIO VIDEO LAB. / TV ENGINEERING LAB.	PLASMA TV, SMART TV, TV SIGNAL LEVEL METER, RF POWER METER, SPECTRUM ANALYZER, DSO, WORK STATION ETC	
	BASIC ELECTRONICS LAB.	ELECTRONIC WORK STATION, BASIC ANALOG TRAINER, ACQUISITION OF VARIOUS SENSER.	
	BROADBAND AND PHOTONICS COMM. LAB	LASER SOURCE,SPECTROMETER,OPTICAL SPECTRUM ANALYSER,FUSION SPLICER,EXPERIMENT SETUP LIGHER RUNNER ST	
	COMPUTER LAB. / PROJECT LAB.	COMMSIM S/W, MULTISIM S/W, MATHEMATICA, MATLAB, RADIO LAB S/W, HFSS S/W, CADENCE S/W, & COMPUTERS.	
	DSP LAB	S/W TMS320 C50, DSP STARTER KIT MATLAB 6.0,DSP DEV.KIT TMS320C67X, UNIV FPGA KIT HP406 FOR XILINX	
	ELECTROMAGNETIC MEASUREMENT AND TESTING LAB.	VECTOR NETWEORK ANALYZER, ANECHOIC CHAMBER,USB AVERAGE POWER SENSOR, ADV.SYSTEM DESIGN(ADS) S/W TOOL	
	INDUSTRIAL ELECTRONICS LAB. / SERVICING & MAINTENANCE LAB.	PHASE DUAL CONVERTER,ELECTRONICS TRAINING (18 MOD.,2 MOTORS,PC & PRINTER), ELECTRONICS W/STN, ETC.	
	INTEGRATED CIRCUITS LAB.	LOGIC ANALYZER, IC TRAINER (DIGITAL & ANALOG), DSO, IC TESTER, WORK STATION.	
	MICROPROCESSOR LAB.	PROGRAMMABLE FUNCTION GENERATOR, SPECTRUM ANALYSER, EMULATOR 8051, INDUSTRIAL PLC TRAINER ETC.	
	MICROWAVE ENGINEERING LAB.	ANTENNA TRAINER KITS,MICROSTRIP & ROD ANTENNA TRAINER WITH 22 ANTENNAS,MICROWAVE BENCH,HORN ANTENA	
	P.C.B. LAB.	VERTICAL PROCESS CAMERA, NOTCH CUTTING M/C, PHOTO RESIST DIP COATING M/C, U/V EXPOSURE UNIT, ETC.	
	UG PROJECT LAB. (ECE)	UNIVERSAL PROGRAMMER AND TESTER,WORKSTATION,OSCILLOSCOPE, DIGITAL POWER SUPPLY,DIGITAL MULTIMETERS	
FOOD ENGINEERING AND TECHNOLOGY	ADVANCED QC LAB	WATER ACTIVITY METER, UV-VIS SPECTROPHOTOMETER, HPLC, GAS CHROMATOGRAPH, RANCIMATE, ULTRASONIC BATH	Complete Details of the Laboratories of the Department and all the Equipments is available on Institute website at Link : http://fet.sliet.ac.in/laboratories/
	ANIMAL PRODUCT LAB.	UV-VIS SPECTROPHOTOMETER, STEREO ZOOM MICROSCOPE, VACUUM OVEN, FOOD PROCESSOR, MEAT MINCER ETC.	
	BAKERY TECHNOLOGY LAB.	MOULDER & SHEETER, GEM PLANETARY MIXER, TEN VARIABLE SPEED KITCHEN AID MIXER, BAKING OVEN TWO DECK	
	BIO TECHNOLOGY LAB.	BIO REACTOR 3.0 LIT & 7.6 LIT, HPLC SYS., GC SYS., LYOPHILIZER, TANGENTIAL FLOW FILTRATION SYS ETC.	
	DAIRY TECHNOLOGY LAB.	SOFTY MAKING M/C, CENTRIFUGAL MILK TEST. M/C, MILKOTESTER, HOMOGENIZER, ROTARY VACUUM EVAPORATOR ETC	
	FOOD ANALYSIS & QUALITY CONTROL LAB.	TINTOMETER, DIGITAL PHOTO COLORIMETER, UV-VIS SPECTRO., TURBIDITY METER, BOMB COLORIMETER ETC.	
	FOOD ENGINEERING LAB.	CONCENTRIC TUBE HEAT EXCHANGER, FREE & FORCED CONVECTION APPARATUS, HEAT CONDUCTION APPARATUS ETC.	
	FOOD RHEOLOGY LAB.	RHEO-OPTICAL ANALYZER, RAPID VISCO ANALYZER, RHEOMETER, ALVEO-CONSISTOGRAPH, TEXTURE ANALYZER ETC.	
	FRUITS AND VEGETABLE LAB.	SPRAY DYER,DEEP FREEZER,FRUIT MILL, TRAY DRYER,POTATO PEELER, VACUUM FILLING M/C,PULPER, SULPHER BOX	
	PACKAGING TECHNOLOGY LAB.	STATIC TENSILE TESTING M/C, TWIN SCREW EXTRUDER, VACUUM PACKAGING M/C, BURSTING STRENGTH TESTER ETC.	
	PILOT PLANT	CANNING LINE INCLUDING STEAM JACKETED VESSELS, EXHAUST BOX, CAN SEAMERS & REFORMERS, H/Y JUICE PRESS	
	RESEARCH LAB. (FET)	DEFERENTIAL SCANNING COLORIMETER, FTIR, FREEZE DRYER, COLOR SPECTROPH., ATOMIC ABSORPTION SPECTROPH.	
	UNIT OPERATION LAB.	MOISTURE METER, SEED CLEANER, LAB SCALE RICE SIZING DEVICE, DE-HUSKER, SEED COUNTER, FLUID BED DRYER	

Department	Name of the Laboratory	Lab / Major Equipments	Remarks
MECHANICAL ENGINEERING	ADDITIVE MANUFACTURING LAB.	3D PRINTER, VACUM OVEN, WIRE EXTRUSION M/C.	Complete Details of the Laboratories of the Department and all the Equipments is available on Institute website at Link : http://mech.sliet.ac.in/laboratories/
	ADVANCE CASTING LAB	SIEVE SHAKER,RAPID SAND WASHER,SAND SPECIMEN DRYER (OVEN) SOLARIS CCD PLUS (SCP) OPTICAL EMISSION SP	
	ADVANCE MACHINING LAB.	SLIDING SURFACE AND SCREW CUTTING LATHE, UNIVERSAL MILLING M/C, FORCE MEASURING MILLING DYNAMOMETER,	
	ADVANCE WELDING LAB.	MACHINES OF TIG,MIG,SAW,A/C RECTIFIER,PROJECTION WELDING,FLASH BUTT WELDING,MICRO PLASMA WELDING M/C	
	AUTOMOBILE & FARM MACHINERY LAB	HYDRAULIC BENCH PRESSURE MEASUREMENT BENCH APPARATUS FOR CONDUCTING WEIR EXPERIMENTS	
	AUTOMOBILE ENGG LAB	MAGNETIC PULLER01 CARBURRATTERS (ZENITH,SU,SOLEX,CARTER TYPE)01, IGNITION SYSTEM, FUEL SUPPLY SYS	
	CAD/CAM LAB	TABLE TOP CNC LATHE & MILL,AUTOCAD,MASTERCAM,PRO-E,MSC NASTRAN MARC PATTERN,CATIA, SERVER,39COMPUTERS	
	FLUID MECHANICS LAB	WEIR APPARATUS,PELTON TURBINE TEST RIG,GEAR OIL PUMP TEST RIG,HYDRAULIC RAM TEST RIG, BERNOULL'S TH	
	HEAT TRANSFER / REFERIGERATION & AIR CONDITIONING LAB.	DOMESTIC REF.TEST RIG,ICE PLANT TUTOR,DROPWISE/FILMWISE CONDONSATION APRATUS.,THERML CON.OF METAL RD	
	I.C. ENGINE LAB & THERMAL ENGG. LAB	FOUR STROKE SINGLE CYLINDER (HORIZONTAL) DIESEL ENGINE TEST RIG01 FOUR STROKE FOUR CYLINDERS 01	
	INDUSTRIAL AUTOMATION & MECHATRONICS LAB	ADV.MICROPROCESSOR TRNG KITS, PNEUMATIC TRAINER, SYMBOL S/W, PCL208 HIGH PERFORMANCE A/D CARD	
	INDUSTRIAL ENGG.LAB	ERGONOMICALLY DESIGN CHAIRS01 TREAD MILL01 SOUND LEVEL METER	
	MATERIAL TESTING LAB	UNIVERSAL TESTING M/C,BRINELL & VICKERS HARDNESS TEST.M/C,TORSION & IMPACT TEST.M/C,MICRO HARDNESS	
	METROLOGY LAB	TOOL MAKER MICROSCOPE, PROFILE PROJECTOR, SURFACE ROUGHNESS TESTER, DIGITAL STORAGE OSCILLOSCOPE,	
	REFRIGERATION & AIR CONDITIONING LAB.	VAPOUR ABSORPTION REFRIGERATION CYCLE TRAINER01 VOLT METER01 FILLER GAUGE01	
	SIMULATION & PROJECT LAB	ERSONAL COMPUTER III09 PRINTER HP 1125C COLOR02 COMPUTER IBM04, ARENA SOFTWARE	
	STRENGTH OF MATERIALS LAB.	UNIVERSAL TESTING M/C (LOADING CAPACITY-60T), BRINELL HARDNESS TESTING M/C,VICKERS HARDNESS TESTING	
	STUDENT PROJECT & CENTER FOR INNOVATION	LATHE MACHINE01 WELDING TRANSFORMER01 PEDESTAL DRILL MACHINE 01	
	TOM LAB / APPLIED MECHANICS LAB	MOTORIZED GYROSCOPE,UNIVERSAL GOVERNOR,WHIRLING OF SHAFT,STATIC & DYNAMIC BALNCNG M/C,CAM ANALYSIS AP	
	WELDING METALLURGY LAB	MUFFLE FURANCE,METALLURGICAL MICROSCOPE,IMAGE ANALYSER,AUTO.POLISHING,TENSILE TESTING M/C, CHARPY	

Department	Name of the Laboratory	Lab / Major Equipments	Remarks
PHYSICS	APPLIED PHYSICS LAB.	MICHELSON MORLEY INTERFEROMETER, PLANK'S CONSTANT BY PHOTOELECTRIC EFFECT E/M RATIO BY HELICAL METHO	Complete Details of the Laboratories of the Department and all the Equipments is available on Institute website at Link : http://phy.sliet.ac.in/laboratories/
	COMPUTATIONAL PHYSICS LAB.	FULLY EQUIPPED WITH COMPUTERS, INSTALLED C++ FOR MATHEMATICAL & COMPUTATIONAL PHYSICS EXPERIMENTS	
	DARK ROOM	X-RAY APPRATUS FOR FUNDAMENTAL EXPS., FARADAY'S EFFECT, RAMAN SPECTROMETER, MICHELSON & FABBY INTER.	
	DIPLOMA LAB.II	NEWTON LAW OF COOLING APP., OHM'S LAW APP, PN JUNCTION DIODE CHARACTERISTICS, ENERGY BAND GAP. ETC.	
	ICD / DIPLOMA LAB. I	VERNIER CALLIPERS, SCREW GAUGE, SPHEROMETER, MELDE'S METHOD, PHYSICAL BALANCE, HOOKE'S LAW APPARATUS	
	M.SC. LAB. I	SCR, UJT, TRIAC,DIAC,MOSFET CHARACTERISTICS KITS, RC PHASE SHIFT OSCILLATOR,WEIN BRIDGE OSCILLATOR	
	M.SC. LAB. II	8085 MICROPROCESSOR KIT,LOGIC GATES, DIGITAL COMM.KIT,ESR SPECTROMETER,NMR SPECTROMETER,X-BAND MICRI	
	PHYSICS OF MATERIALS LAB.	MANUAL DOUBLE DISC GRINDING/POLISHING M/C, COOLING CURVE KIT, FOUR PROBE METHOD, HALL EFFECT SEMICON	
	PHYSICS RESEARCH LAB. I	HOT AIR OVEN, MICROPROCESSOR CONTROLLED MUFFLE FURNANCE, COMPUTER W/S, PRESCION IMPEDENCE ANALYSER	
	PHYSICS RESEARCH LAB. II	NAL(TE) DETECTOR, SPECTROSCOPY SYS, ELECTRON BEAM GUN, GAMMA RAY SPECTROMETER, ELECTROCHEMICAL W/SS	
	PHYSICS RESEARCH LAB. III	J BAND MICROWAVE TEST BENCH,VECTOR N/W ANALYSER(VNA),DENSITY METER,DIELECTRIC ACCESSMENT KIT, PH MTR	
CHEMISTRY	CHEMISTRY LAB III	UV SPECTROPHOTOMETER , PH METER, CONDUCTIVITY METER,FIRE/FLASH POINT APPRATUS, HOT AIR OVEN	Complete Details of the Laboratories of the Department and all the Equipments is available on Institute website at Link : http://chm.sliet.ac.in/laboratories/
	CHEMISTRY LAB. I	HOT PLATE,HOT AIR OVEN,CENTRIFIGE, WATER DISTILATION UNIT, HEATING MENTLE, WEGHING BALANCE	
	CHEMISTRY LAB. II	HOT PLATE, WATER DISTILATION UNIT, HEATING MENTLES, WEGHING BALANCE, MAGENETIC STIRRER	
	COMPUTER LAB. (CHEMISTRY DEPTT.)	COMPUTERS	
	M.SC. CHEMISTRY LAB.	UV SPECTROPHOTOMETER , PH METER, CONDUCTIVITY METER,FIRE/FLASH POINT APPRATUS,SOXLET EXTRATING UNIT,	
	PG CHEMISTRY PROJECT LAB.	SONICATOR, MUFFLE FURNACE, PH METER, CONDUCTIVITY METER, POLARIMETER	
	RESEARCH LAB I	FT-IR & UV SPECTROPHOTOMETER, ROTARY EVAPORATOR, N2 GAS GENRATOR,CYCLIC VOLTMETER, PHOTO REACTOR	
	RESEARCH LAB II	SONICATOR, AIR LEMINAR,AUTOCLAVE, UV SPECTROPHOTOMETERSL-210, TENSOMETER, M/W OVEN, INCUBATOR SHAKER	
	SOPHISTICATED INSTRUMENT LAB.	C,H,N ANALYZER, HPLC,POLARIMETER,UV SPECTROPHOTOMETER, ION CHROMOTOGRAPH,TRACE METAL ANALYZER, GCM	
MATHEMATICS	NUMERICAL METHODS & COMPUTATIONAL LAB.	COMPUTERS, PRINTERS, UPS, C++, MATLAB & MATHEMATICA, OHP,, ACS, MULTIMEDIA PROJECTOR	Details available on Institute website at Link : http://maths.sliet.ac.in/laboratory/

WORKSHOPS

Department	Name of the Workshop	Lab / Major Equipments	Remarks
WORKSHOPS	ARC WELDING WORKSHOP	WELDING TRANSFORMER, WELDING RECTIFIER, ARC WELDING SET 300A, BAND SAW BLADE BUTT WELDING M/C	Complete Details of the Workshops and all the Equipments is available on Institute website at Link : http://workshop.sliet.ac.in/workshops/
	CARPENTRY WORKSHOP	WOOD TURNING LATHE, THICKNESS CUM SURFACE PLANNER, JIG SAW M/C, COPYING TURNING LATHE, BAND SAW ETC.	
	CARPENTRY SHOP CDC (EXTENSION)	CHAIN MORTIZER MACHINE, CENTRE LATHE, TEETH SHARPENING M/C ETC.	
	FITTING WORKSHOP	DRILLING MACHINE, POWER HACKSAW	
	FORGING WORKSHOP	SPRING HAMMER, PNEUMATIC POWER HAMMER, OPEN HEARTH FURNACE WITH BLOWER, POWER HACKSAW, DRILLING M/C,	
	FOUNDRY WORKSHOP	INDUCTION MELTING FURNACE 20KG, PNEUMATIC ZOLT SQ.MOULD.M/C, SAND MULLER, OIL FIRED TILTING FURNACE	
	MACHINE WORKSHOP	LATHE MACHINE, CENTRE LESS GRINDER, SHAPER & PLANER M/CS, RADIAL DRILL M/C, MILLING M/C, EDM ETC.	
	SHEET METAL WORKSHOP	NIBBLING M/C, LEG SHEARING M/C, PIPE BENDING M/C, BRAKE PRESS, HYDRAULIC PRESS, POWER PRESS 2T & 3T	
	GAS WELDING WORKSHOP	OXY ACETYLENE GAS WELDING EQUIPMENT, LOW PRESSURE GAS GEN. SET, PORTABLE PROFILE CUTTER	
	PATTERN WORKSHOP	BAND SAW, THICKNESS CUM SURFACE PLANER, WOOD TURNING LATHE, MILLING M/C, 2D PANTOGRAPH M/C ETC.	
	TOOL ROOM WORKSHOP	PRECISION LATHE, VERTICAL & UNIVERSAL HEAD MILLING M/CS, GRINDING/TAPPING M/C, SHAPER & SLOTTER M/CS ETC	
	WELDING SHOP CDC (EXTENSION)	POWER HACKSAW, PORTABLE TIG WELDING M/C, WELDING TRANSFORMER, WELDING RECTIFIER, POWER HACKSAW ETC.	
	WORKSHOP STORE	RAW MATERIALS	

15 (xv) Innovation Cell	<p>SLIET innovation Centre was established on 21st November 2018 to create an ecosystem of Innovation and Incubation. This cell encourages, stimulates, and nurtures the ideas of young minds that have a great potential to convert their ideas into prototype /product or services. The Innovation Cell includes faculty, staff members, students, alumni, and experts from the industry that can motivate and translate technological innovations to the societal development of our country.</p> <p>Complete details about the Innovation Cell are available at Institute website at link: http://iic.sliet.ac.in/</p>
-------------------------	--

<p>15 (xvi) Social Media Cell</p>	<p>Social Media Cell is in place in the Institute whose primary aim is to connect, inform and provide wider publicity of the advertisements made in the field of teaching, research and extra curricular activities of SLIET by use of various communication tools.</p> <p>The copy of present Social Media Cell of the Institute is available at Link : http://administration.sliet.ac.in/files/2021/06/Social-Media-Cell.pdf http://administration.sliet.ac.in/files/2024/01/Office-order-regarding-appointment-as-Converner-of-the-Social-Media-Cell.-Dr.-Gurjinder-Kaur.pdf</p> <p>The following Institute channel is available on major social media sites (Office order : http://sliet.ac.in/wp-content/uploads/2023/03/Notice-regarding-the-Official-Social-Media-Handles-of-SLIET.pdf;) </p> <p>Twitter : /officialsliet Facebook : /officialsliet Youtube : /officialsliet Instagram : /officialsliet</p>
<p>15 (xvii) Compliance of the National Academic Depository (NAD), applicable to PGCM/ PGDM Institutions and University Department</p>	<p>The Institute is making compliance of National Academic Depository (NAD) as per MoE Directives and student data is being uploaded in the DigiLocker as per guidelines.</p>
<p>15 (xix) Games and Sports Facilities</p>	<p>Adequate sports facilities such as Floodlit-Basketball, Volleyball, Lawn Tennis, Handball grounds are available. Outdoor games like Football, Kho-Kho, Cricket, Kabaddi, 400 meter Athletic Track, Swimming Pool facilitates students. Eight Station outdoor Gyms spread at Nine locations are available in the Campus.</p> <p>Indoor facilities such as Taekwondo, Gatka, Squash, Badminton and Fitness Gyms are available.</p> <p>In additional to above, Table Tennis, Badminton, Chess, Carrrom facilities are also available in all Boys / Girls Hostels, Faculty Club and Students Activity Centre.</p> <p>Complete details are available at Institute Website at Link : http://sports.sliet.ac.in/facilities/</p>

15 (xx) TEACHING LEARNING PROCESS

Curricula and syllabus for each of the Programmes as approved by the University	<p>Curricula and Syllabus for all the courses / programs are available on Institute website at Links given against each Department :</p> <table border="1" data-bbox="711 380 1507 766"> <tr> <td>Computer Science & Engineering</td> <td>http://cs.sliet.ac.in/</td> </tr> <tr> <td>Chemical Engineering</td> <td>http://ct.sliet.ac.in/</td> </tr> <tr> <td>Civil Engineering</td> <td>http://cen.sliet.ac.in/</td> </tr> <tr> <td>Electrical and Inst. Engineering</td> <td>http://eie.sliet.ac.in/</td> </tr> <tr> <td>Electronics & Comm. Engineering</td> <td>http://ece.sliet.ac.in/</td> </tr> <tr> <td>Food Engg. and Technology</td> <td>http://fet.sliet.ac.in/</td> </tr> <tr> <td>Mechanical Engineering</td> <td>http://mech.sliet.ac.in/</td> </tr> <tr> <td>Physics</td> <td>http://phy.sliet.ac.in/</td> </tr> <tr> <td>Chemistry</td> <td>http://chm.sliet.ac.in/</td> </tr> <tr> <td>Mathematics</td> <td>http://maths.sliet.ac.in/</td> </tr> <tr> <td>Management & Humanities</td> <td>http://mh.sliet.ac.in/</td> </tr> </table>	Computer Science & Engineering	http://cs.sliet.ac.in/	Chemical Engineering	http://ct.sliet.ac.in/	Civil Engineering	http://cen.sliet.ac.in/	Electrical and Inst. Engineering	http://eie.sliet.ac.in/	Electronics & Comm. Engineering	http://ece.sliet.ac.in/	Food Engg. and Technology	http://fet.sliet.ac.in/	Mechanical Engineering	http://mech.sliet.ac.in/	Physics	http://phy.sliet.ac.in/	Chemistry	http://chm.sliet.ac.in/	Mathematics	http://maths.sliet.ac.in/	Management & Humanities	http://mh.sliet.ac.in/
Computer Science & Engineering	http://cs.sliet.ac.in/																						
Chemical Engineering	http://ct.sliet.ac.in/																						
Civil Engineering	http://cen.sliet.ac.in/																						
Electrical and Inst. Engineering	http://eie.sliet.ac.in/																						
Electronics & Comm. Engineering	http://ece.sliet.ac.in/																						
Food Engg. and Technology	http://fet.sliet.ac.in/																						
Mechanical Engineering	http://mech.sliet.ac.in/																						
Physics	http://phy.sliet.ac.in/																						
Chemistry	http://chm.sliet.ac.in/																						
Mathematics	http://maths.sliet.ac.in/																						
Management & Humanities	http://mh.sliet.ac.in/																						

15 (xxi) Details regarding each Post-Graduate Course :

Title of the Course	Curricula / Syllabi and Laboratory facilities available
M.Tech. in Computer Science & Engineering	Available at Link : http://cs.sliet.ac.in/files/2021/04/PG-CSE-Study-Scheme-and-Syllabus-09-July-2020.pdf
M.Tech. in Chemical Engineering	http://ct.sliet.ac.in/m-tech/
M.Tech. in Electrical & Instrumentation Engineering	http://eie.sliet.ac.in/scheme-and-syllabi-pgice/
M.Tech. in Electronics & Communication Engineering	http://ece.sliet.ac.in/syllabus/
M.Tech. in Food Engineering & Technology	http://fet.sliet.ac.in/Syllabus/
M.Tech. in Manufacturing Systems Engineering	http://mech.sliet.ac.in/courses/
M.Tech. in Welding & Fabrication	http://mech.sliet.ac.in/courses/

Extra-Curricular Activities	<p>Students are encouraged to participate in extra-curricular activities. Music and hobbies clubs are functioning very effectively. Literar society is organizing various literary activities from time to time. Almost all the departments have their own technical societies which organize technical seminars, quizzes and other competitions in the departments to give a thrust to the development of academic potential of the students. NSS & NCC units have also been rendering valuable service by inculcating the habits of social & national responsibilities amongst the students. The NSS unit also organizes the blood donation camps at SLIET Health Centre. ISTE-SLIET Students Chapter organizes a number of events on various aspects of personality and skill development and other areas of students' interest.</p> <p>A number of Student Clubs / Societies are activate in the Campus as per list available on Institute website (www.sliet.ac.in) under Student Zone on homepage.</p>
Soft Skill Development Facilities	<p>Counselling and Soft Skills Club is activated in the Institute under the guidance of senior Professors.</p> <p>Details are available at Institute website Link : http://sliet.ac.in/counselling-and-soft-skills-club/</p>
Academic Calendar of the University	<p>Academic Calendar is available on Institute Website at Link : http://academic.sliet.ac.in/academic-calendar/</p>
Academic Time Table with the name of the Faculty members handling the Course	<p>Institutional Time Table Committee is in place for distribution of the Schedule to all the Departments. All Departments has its own 'Departmental Time Table Incharge" to allot faculty members to particular course subject on the ERP System in consultation with the Head of the Department.</p>
Teaching Load of each Faculty	<p>Teaching load is being assigned to each Faculty member as per guidelines of AICTE.</p>
Internal Continuous Evaluation System and place	<p>The System is in place at the Institute.</p>
Student's assessment of Faculty, System in place	<p>The System is in place at the Institute. Feedback system is available on ERP System of the Institute. Registration to next Semester is available only after the submission of faculty feedback by each student.</p>

COMPUTING FACILITIES

Internet Bandwidth	01 GBPS
Number and configuration of System	836 (Dual Core to i7)
Total number of system connected by LAN	836
Total number of system connected by WAN	Wifi Facility is available in all Teaching Departments / Library / Hostels etc.
Major software packages available	Oracle 10g, MATLAB, Visual Studio Power Builder, Developer 2000, Net, QualNet etc.
Special purpose facilities available (Conduct of online Meetings/Webinars/Workshops, etc.)	Facility is available in the Institute. 24 Nos Smart Classrooms are available.
Facilities for conduct of classes/courses in online mode (Theory & Practical)	Facility is available in the Institute. Classes were held in online mode during COVID-19 Pandemic. 24 Nos Smart Classrooms are available.

16. PLACEMENT DETAILS OF STUDENTS

Complete details of the Training & Placement Cell and placed students is available at <http://tnp.sliet.ac.in/>

17. Research Projects and Consultancy Works

Ongoing Research Projects	Details available at Institute Website at Link : http://rnc.sliet.ac.in/files/2024/02/Ongoing-Research-Projects-as-on-07.02.2024.pdf
Completed Research Projects	http://rnc.sliet.ac.in/files/2023/08/Completed-Research-Projects-as-on-30082023.pdf
Consultancy Works	http://rnc.sliet.ac.in/files/2023/08/Consultancy-Projects-as-on-30August2023.pdf

18. MoUs with Industries / Institutions

The Institute has signed **Memorandum of Understanding (MoUs)** with following Industries / Institutes :

1.	Semi-Conductor Laboratory, Department of Space, Government of India, S.A.S. Nagar, Mohali
2.	CSIR- Central Electronics Engineering Research Institute, Pilani, Rajasthan
3.	National Institute of Technology, Agartala, Tripura State
4.	Threatlandscape Cyber Solutions Private Limited, Bangalore
5.	Institute of Materials Science, Vietnam Academy of Science and Technology 18 Hoang Quoc Viet, Cau Giay, Hanoi, Vietnam
6.	Pharmaffiliates Analytics & Synthetics (P) Ltd., Plot No. 225, Industrial Area Phase- II, Panchkula, Haryana- 134 109
7.	Homi Bhabha Cancer Hospital (HBCH Tata Memorial Centre), Sangrur
8.	Federal Research Center, Institute of Applied Physics of the Russian Academy of Sciences (IAP RAS), 46 Ulyanov Street, Nizhny Novgorod, Russia
9.	Atal Bihari Vajpayee Govt. Institute of Engineering and Technology, Pragatinagar, Shimla
10.	Meritorious School Sangrur
11.	Guru Nanak Dev University, Amritsar (Punjab)
12.	Maharaja Ranjit Singh Punjab Technical University, Bathinda (Punjab)
13.	Eastman Cast & Forge Limited, Ludhiana (Punjab)
14.	Indian Institute of Food Processing Technology (IIFPT), Thanjavur
15.	Meritorious School Ghabdan (Sangrur)
16.	University of West Attica (UNIWA)
17.	Gigabyte Networks Pvt. Ltd., Rakh Bagh., Ludhiana- 141001

18	University Kebangsaan Malaysia
19	Punjab State Council for Science & Technology, Chandigarh (PSCST) in reference No. BT/HRD/01/05/2018, Government of India, Ministry of Science & Technology, Department of Biotechnology, Lodhi Road, New Delhi dated: 31/05/2019
20	Harcourt Butler Technical University (HBTU), Kanpur
21	Department of Applied Agriculture, Central University of Punjab (CUPB), Bathinda
22	Sabudh Foundation, Sahibzada Ajit Singh Nagar, Mohali
23	ICAR-Central Institute of Post-Harvest Engineering and Technology (ICAR-CIPHET), Ludhiana
24	Mehar Chand Polytechnic College, Jalandhar
25	Modern Colours Private Limited, Village- Mangarh, Machiwara Road, Kohara- 141112, Ludhiana
26	Guru Nanak Dev Engineering College, Ludhiana- 141006
27	Dr. B.R. Ambedkar National Institute of Technology, Jalandhar- 144027
28	Research for Resurgence Foundation, Sheshadri Sadan, Tulsibaug Road, Mahal, Nagpur, Maharashtra- 440032
29	Sher-E-Kashmir University of Agricultural Sciences and Technology of Kashmir (SKUAST), Srinagar, J&K
30	HEI Private Institute of Management and Business, Minsk, Belarus
31	Edunet Foundation, Gurgaon, India
32	Solitaire Infosys Pvt. Ltd., Patiala (Punjab)
33	NIT, Delhi
34	IIT, Jammu
35	Baba Banda Singh Bahadur Engineering College, Fatehgarh Sahib- 140407, District Fatehgarh Sahib (Punjab)

19. LoA and subsequent EoA till the current Academic Year

Available on Institute Website at Link : <http://academic.sliet.ac.in/statutory-approvals/>

20. Best Practices adopted, if any

- **Student Counselling System**
- **Establishment of WAR Room** (<http://sliet.ac.in/war-room/>)
- **Tutor Guardian Scheme and Student Mentor Scheme** (<http://sliet.ac.in/tutor-guardian-and-student-mentor-scheme/>)