

## AICTE Mandatory Disclosures (updated April, 2022)

1.

<b>Name of the Institution</b>	Sant Longowal Institute of Engineering & Technology (Deemed to be University)
Address of the institution	Longowal, District Sangrur
City & Pin Code	148106
State/UT	Punjab
Longitude & Latitude	Longitude : 75.716648      Latitude : 30.228477
Phone No. with STD Code	01672-253100, 253115
E-mail ID	<a href="mailto:director@sliet.ac.in">director@sliet.ac.in</a> <a href="mailto:registrar@sliet.ac.in">registrar@sliet.ac.in</a>
Website	<a href="http://www.sliet.ac.in">www.sliet.ac.in</a>
Nearest Railway Station (distance in KMs)	Sangrur (20 KMs)
Nearest Airport (Distance in KMs)	Chandigarh (150 KMs)

2.

<b>Name and address of the Trust / Society / Company and the Trustees</b>	Society of Sant Longowal Institute of Engineering & Technology, Longowal, Punjab
---	--

3.

<b>Name and Address of the Vice Chancellor / Principal / Director</b>	Dr. Shailendra Kumar Jain Director's Office, Administrative Building, SLIET, Longowal
---	---

4.

<b>Name of the affiliating University</b>	Sant Longowal Institute of Engineering & Technology (Deemed to be University)
Type of Organization	Government – Established by Ministry of Education (MoE), Government of India
Web site	<a href="http://www.sliet.ac.in">www.sliet.ac.in</a>

## 5. Governance

Members of Board of Management (BOM)	List available at Institute Website Link : <a href="http://administration.sliet.ac.in/board-of-management/">http://administration.sliet.ac.in/board-of-management/</a>																											
Members of Academic Advisory Body	<p><b>Members of Senate</b></p> <p><b>Constitution is as under :</b></p> <table border="1" data-bbox="743 449 1495 1367"> <tr> <td>1</td> <td>Director, SLIET</td> <td>Chairman, Senate</td> </tr> <tr> <td>2</td> <td>All Deans</td> <td>Members</td> </tr> <tr> <td>3</td> <td>All Head of the Departments (HoDs)</td> <td>Members</td> </tr> <tr> <td>4</td> <td>All Professors</td> <td>Members</td> </tr> <tr> <td>5</td> <td>Three Associate Professors by rotation nominated by the Director</td> <td>Members</td> </tr> <tr> <td>6</td> <td>Three Assistant Professors by rotation nominated by the Director</td> <td>Members</td> </tr> <tr> <td>7</td> <td>Three persons who are not the employees of the Institute shall be nominated by the Director for their specialized knowledge including the persons from industries.</td> <td>Members</td> </tr> <tr> <td>8</td> <td>One Alumnus who is not an Institute employee to be nominated by the Director.</td> <td>Members</td> </tr> <tr> <td>9</td> <td>Three persons nominated by the Chairman, Board of Management from amongst educationist of repute who are not in the service of the Institute.</td> <td>Members</td> </tr> </table> <p><b>Latest list of Senate members is available in the Agenda / Minutes of Meetings of Senate at :</b> <a href="http://academic.sliet.ac.in/senat-agenda/">http://academic.sliet.ac.in/senat-agenda/</a></p>	1	Director, SLIET	Chairman, Senate	2	All Deans	Members	3	All Head of the Departments (HoDs)	Members	4	All Professors	Members	5	Three Associate Professors by rotation nominated by the Director	Members	6	Three Assistant Professors by rotation nominated by the Director	Members	7	Three persons who are not the employees of the Institute shall be nominated by the Director for their specialized knowledge including the persons from industries.	Members	8	One Alumnus who is not an Institute employee to be nominated by the Director.	Members	9	Three persons nominated by the Chairman, Board of Management from amongst educationist of repute who are not in the service of the Institute.	Members
1	Director, SLIET	Chairman, Senate																										
2	All Deans	Members																										
3	All Head of the Departments (HoDs)	Members																										
4	All Professors	Members																										
5	Three Associate Professors by rotation nominated by the Director	Members																										
6	Three Assistant Professors by rotation nominated by the Director	Members																										
7	Three persons who are not the employees of the Institute shall be nominated by the Director for their specialized knowledge including the persons from industries.	Members																										
8	One Alumnus who is not an Institute employee to be nominated by the Director.	Members																										
9	Three persons nominated by the Chairman, Board of Management from amongst educationist of repute who are not in the service of the Institute.	Members																										
Frequency of the Academic Advisory Body meeting	Quarterly or as and when required																											
Organizational chart and processes	Given below																											

## ORGANISATION CHART

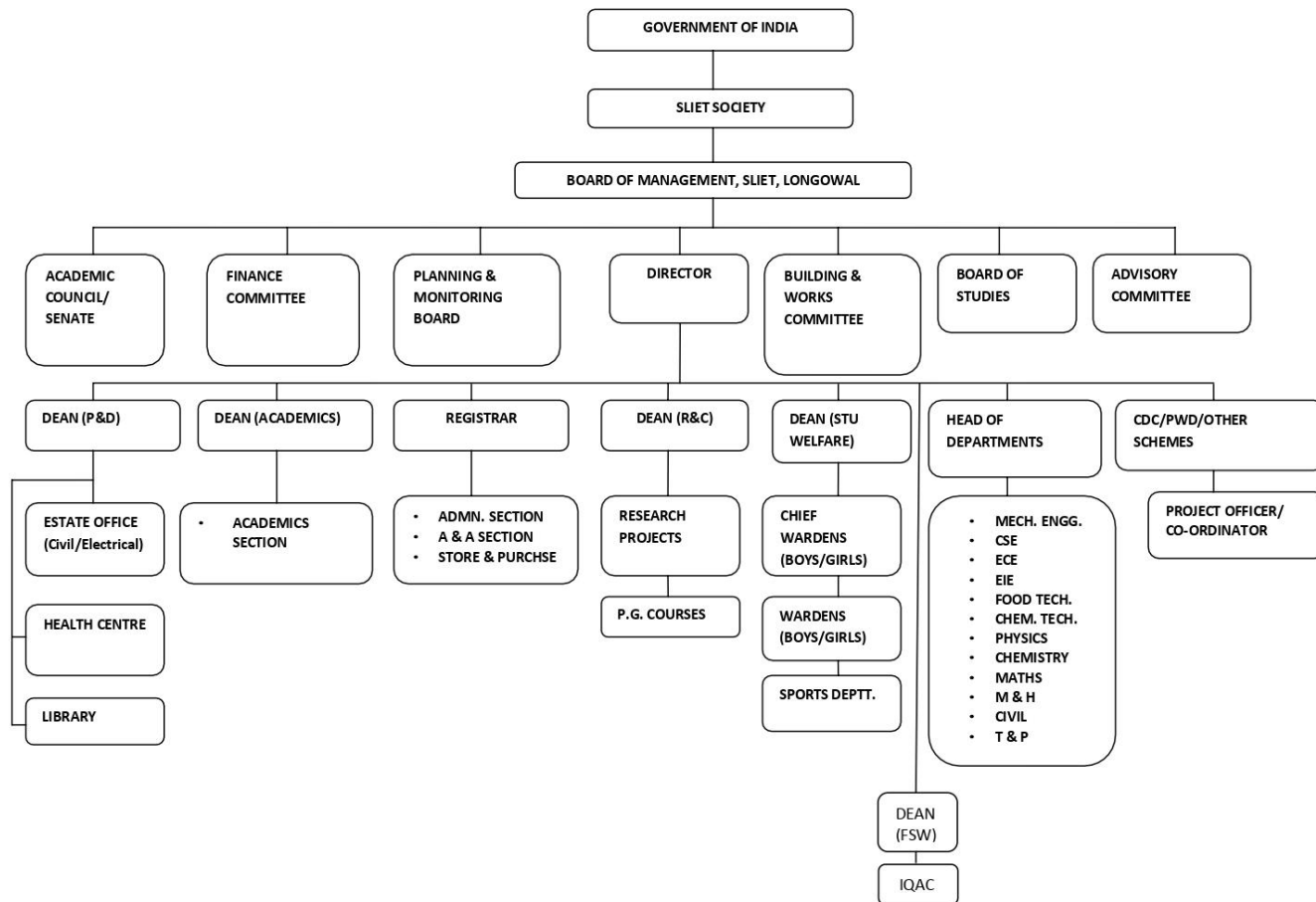

ORGN. CHART

<p>Nature and Extent of Involvement of Faculty and students in academic affairs / improvements</p> <p>Mechanism/ Norms and Procedure for democratic/good Governance</p>	<p>Each Teaching Department has a Board of Studies (BOS) comprising of faculty of the Department, outside experts and distinguished alumnus. The BOS meets at regular intervals to suggest updation of study schemes and syllabus of various programs to keep abreast with the latest requirements of Industry.</p> <p>Each Department has Departmental Academic Affairs Committee (DAAC) consisting of faculty members and subject experts. The purpose of DAAC is to monitor the conduct of course and ensure academic standards and excellence of the courses offered besides giving recommendations on other academic matters of the students.</p> <p>All the Professors of the Institute and 03 Associate Professors alongwith 03 Assistant Professors are members of the Senate (Academic Council) – the top decision making body on the Academic affairs of the Institute including one Alumnus.</p> <p>One Professor, one Associate Professor and one Assistant Professor are the members of top governing body of the Institute i.e. Board of Management.</p> <p>Each class of UG Programmes have “Class Committee” comprising of Faculty Advisor / Class Counsellor, Class Representatives, co-opted student members. The responsibilities of the Class Committee includes Periodically review progress of the class; discuss problems concerning curriculum / syllabi and conduct of classes.</p>
<p>Student Feedback on Institutional Governance/Faculty Performance</p>	<p>Student feedback system is in Place.</p>
<p>Grievance Redressal mechanism for Faculty, staff and students.</p>	<p>Online as well as offline Grievance Redressal Mechanism is in place for Faculty, Staff and Students.</p> <p>Ombudsman has also been appointed for redressal of grievances of students.</p>
<p>Establishment of Anti Ragging Committee</p>	<p>Nodal Officer, Anti Ragging Committee / Anti Ragging Squad of the faculty/ staff members are being constituted in every Academic Session to curb any ragging activity in the Campus/Hostels.</p> <p>Link : <a href="http://sliet.ac.in/antiragging/">http://sliet.ac.in/antiragging/</a></p>

<p>Establishment of Grievance Redressal Committee in the Institution and Appointment of OMBUDSMAN by the University</p>	<p><b><u>Student Grievance Redressal Committee (SGRC)</u></b>  SGRC comprising of following members of the Institute has been constituted (Office Order Link : <a href="http://sliet.ac.in/wp-content/uploads/2021/02/1571.pdf">http://sliet.ac.in/wp-content/uploads/2021/02/1571.pdf</a>)</p> <table border="1" data-bbox="743 342 1507 741"> <thead> <tr> <th>Sr. No.</th> <th>Name / Designation</th> <th>Nature of Duty</th> </tr> </thead> <tbody> <tr> <td>1.</td> <td>Director</td> <td>Chairperson</td> </tr> <tr> <td>2.</td> <td>Dean (Student Welfare)</td> <td>Member</td> </tr> <tr> <td>3.</td> <td>Prof. J.S. Ubhi, ECE Deptt.</td> <td>Member</td> </tr> <tr> <td>4.</td> <td>Prof. Sushma Gupta, Maths Deptt.</td> <td>Member</td> </tr> <tr> <td>5.</td> <td>A representative amongst students to be nominated by the Director, SLIET</td> <td>Special Invitee</td> </tr> </tbody> </table> <p><b><u>Ombudsman</u></b>  Ombudsman has been appointed for redressal of Student Grievances (Office Order Link at : <a href="http://sliet.ac.in/2021/02/appointment-of-ombudsperson-for-redressal-of-students-grievances/">http://sliet.ac.in/2021/02/appointment-of-ombudsperson-for-redressal-of-students-grievances/</a> )</p>	Sr. No.	Name / Designation	Nature of Duty	1.	Director	Chairperson	2.	Dean (Student Welfare)	Member	3.	Prof. J.S. Ubhi, ECE Deptt.	Member	4.	Prof. Sushma Gupta, Maths Deptt.	Member	5.	A representative amongst students to be nominated by the Director, SLIET	Special Invitee						
Sr. No.	Name / Designation	Nature of Duty																							
1.	Director	Chairperson																							
2.	Dean (Student Welfare)	Member																							
3.	Prof. J.S. Ubhi, ECE Deptt.	Member																							
4.	Prof. Sushma Gupta, Maths Deptt.	Member																							
5.	A representative amongst students to be nominated by the Director, SLIET	Special Invitee																							
<p>Establishment of Internal Complaint Committee (ICC) / Women Cell</p>	<p>Internal Complaint Committee / Women Cell has been in place in the Institute. Details and concerned office orders of the committee are available at Link : <a href="http://sliet.ac.in/internal-complaints-committee/">http://sliet.ac.in/internal-complaints-committee/</a></p>																								
<p>Establishment of Committee for SC/ST</p>	<p>The following Standing Committee and Special Cell for SC/ST has been constituted for the effective implementation of policies and programs of the reservation policy for SC / ST / OBC &amp; PWD :</p> <p>(Ref.No. Admn./8463-69 dated 08.03.2013 and SLIET/Admn./2015/3814-3821 dated 04.10.2015)</p> <p><b><u>Standing Committee</u></b></p> <table border="1" data-bbox="743 1423 1507 1896"> <thead> <tr> <th>Sr. No.</th> <th>Name / Designation</th> <th>Nature of Duty</th> </tr> </thead> <tbody> <tr> <td>1.</td> <td>Director</td> <td>Chairman</td> </tr> <tr> <td>2.</td> <td>Dr. Jaspal Singh Gill, Associate Professor (ME)</td> <td>Nodal Officer / Liason Officer</td> </tr> <tr> <td>3.</td> <td>Registrar</td> <td>Member</td> </tr> <tr> <td>4.</td> <td>Dean (Faculty &amp; Staff Welfare)</td> <td>Member</td> </tr> <tr> <td>5.</td> <td>Dean (Academics)</td> <td>Member</td> </tr> <tr> <td>6.</td> <td>Chief Warden (Boys Hostel)</td> <td>Member</td> </tr> <tr> <td>7.</td> <td>Associate Dean (SFW)</td> <td>Member</td> </tr> </tbody> </table>	Sr. No.	Name / Designation	Nature of Duty	1.	Director	Chairman	2.	Dr. Jaspal Singh Gill, Associate Professor (ME)	Nodal Officer / Liason Officer	3.	Registrar	Member	4.	Dean (Faculty & Staff Welfare)	Member	5.	Dean (Academics)	Member	6.	Chief Warden (Boys Hostel)	Member	7.	Associate Dean (SFW)	Member
Sr. No.	Name / Designation	Nature of Duty																							
1.	Director	Chairman																							
2.	Dr. Jaspal Singh Gill, Associate Professor (ME)	Nodal Officer / Liason Officer																							
3.	Registrar	Member																							
4.	Dean (Faculty & Staff Welfare)	Member																							
5.	Dean (Academics)	Member																							
6.	Chief Warden (Boys Hostel)	Member																							
7.	Associate Dean (SFW)	Member																							

	<p><b>Special Cell for SC &amp; ST :</b></p> <table border="1"> <thead> <tr> <th data-bbox="743 226 846 296">Sr. No.</th> <th data-bbox="846 226 1243 296">Name / Designation</th> <th data-bbox="1243 226 1503 296">Nature of Duty</th> </tr> </thead> <tbody> <tr> <td data-bbox="743 296 846 373">1.</td> <td data-bbox="846 296 1243 373">Dr. Jaspal Singh Gill, Associate Professor (ME)</td> <td data-bbox="1243 296 1503 373">Nodal Officer / Liason Officer</td> </tr> <tr> <td data-bbox="743 373 846 447">2.</td> <td data-bbox="846 373 1243 447">Dr. Indraj Singh, Associate Professor (ME)</td> <td data-bbox="1243 373 1503 447">Member</td> </tr> <tr> <td data-bbox="743 447 846 520">3.</td> <td data-bbox="846 447 1243 520">Mr. Jawala Singh, Dy.Registrar (A&amp;A)</td> <td data-bbox="1243 447 1503 520">Member</td> </tr> <tr> <td data-bbox="743 520 846 625">4.</td> <td data-bbox="846 520 1243 625">Mr. Ashok Kumar, Store Keeper (Estate Office)</td> <td data-bbox="1243 520 1503 625">Member</td> </tr> <tr> <td data-bbox="743 625 846 663">5.</td> <td data-bbox="846 625 1243 663">Mr. Kimti Lal, Clerk</td> <td data-bbox="1243 625 1503 663">Member</td> </tr> <tr> <td data-bbox="743 663 846 701">6.</td> <td data-bbox="846 663 1243 701">Ms. Indra Harit, Clerk</td> <td data-bbox="1243 663 1503 701">Member</td> </tr> </tbody> </table>	Sr. No.	Name / Designation	Nature of Duty	1.	Dr. Jaspal Singh Gill, Associate Professor (ME)	Nodal Officer / Liason Officer	2.	Dr. Indraj Singh, Associate Professor (ME)	Member	3.	Mr. Jawala Singh, Dy.Registrar (A&A)	Member	4.	Mr. Ashok Kumar, Store Keeper (Estate Office)	Member	5.	Mr. Kimti Lal, Clerk	Member	6.	Ms. Indra Harit, Clerk	Member
Sr. No.	Name / Designation	Nature of Duty																				
1.	Dr. Jaspal Singh Gill, Associate Professor (ME)	Nodal Officer / Liason Officer																				
2.	Dr. Indraj Singh, Associate Professor (ME)	Member																				
3.	Mr. Jawala Singh, Dy.Registrar (A&A)	Member																				
4.	Mr. Ashok Kumar, Store Keeper (Estate Office)	Member																				
5.	Mr. Kimti Lal, Clerk	Member																				
6.	Ms. Indra Harit, Clerk	Member																				
Internal Quality Assurance Cell (IQAC Cell)	<p>Institute has well established Internal Quality Assurance Cell (IQAC Cell). Details of IQAC and its members are available at Link : <a href="http://sliet.ac.in/internal-quality-assurance-cell-iqac/">http://sliet.ac.in/internal-quality-assurance-cell-iqac/</a></p>																					

## 6. Programmes

Name of Programs approved by AICTE	<ol style="list-style-type: none"> <li>1. <b>Diploma (03 years duration)</b></li> <li>2. <b>Bachelor of Engineering (B.E.) (04 years duration) (Lateral Entry available)</b></li> <li>3. <b>Master of Technology (M.Tech.) (02 years duration)</b></li> </ol> <p style="text-align: center;"><b><u>Details of Courses is given below :</u></b></p> <p><b><u>Diploma Courses :</u></b></p> <table border="1" data-bbox="737 508 1469 856"> <thead> <tr> <th>NAME OF COURSE</th> <th>Seats</th> </tr> </thead> <tbody> <tr><td>CHEMICAL TECHNOLOGY</td><td>30</td></tr> <tr><td>CIVIL ENGINEERING</td><td>30</td></tr> <tr><td>COMPUTER SCIENCE &amp; ENGINEERING</td><td>60</td></tr> <tr><td>ELECTRICAL ENGINEERING</td><td>30</td></tr> <tr><td>ELECTRONICS &amp; COMM. ENGINEERING</td><td>30</td></tr> <tr><td>FOOD TECHNOLOGY</td><td>30</td></tr> <tr><td>INSTRUMENTATION &amp; PROCESS CONTROL</td><td>30</td></tr> <tr><td>MECHANICAL ENGINEERING</td><td>120</td></tr> </tbody> </table> <p><b><u>B.E. Courses :</u></b></p> <table border="1" data-bbox="737 949 1469 1230"> <tbody> <tr><td>CHEMICAL ENGINEERING</td><td>60</td></tr> <tr><td>COMPUTER SCIENCE &amp; ENGINEERING</td><td>120</td></tr> <tr><td>ELECTRICAL ENGINEERING</td><td>60</td></tr> <tr><td>ELECTRONICS AND COMM. ENGINEERING</td><td>60</td></tr> <tr><td>FOOD TECHNOLOGY</td><td>60</td></tr> <tr><td>INSTRUMENTATION &amp; CONTROL ENGINEERING</td><td>60</td></tr> <tr><td>MECHANICAL ENGINEERING</td><td>150</td></tr> </tbody> </table> <p><b><u>M.Tech. Courses :</u></b></p> <table border="1" data-bbox="737 1339 1469 1642"> <tbody> <tr><td>CHEMICAL ENGINEERING</td><td>12</td></tr> <tr><td>COMPUTER SCIENCE &amp; ENGINEERING</td><td>18</td></tr> <tr><td>ELECTRONICS &amp; COMMUNICATION ENGG</td><td>18</td></tr> <tr><td>FOOD ENGINEERING AND TECHNOLOGY</td><td>18</td></tr> <tr><td>INSTRUMENTATION AND CONTROL ENGINEERING</td><td>12</td></tr> <tr><td>MANUFACTURING SYSTEMS ENGINEERING</td><td>20</td></tr> <tr><td>MECHANICAL WELDING</td><td>12</td></tr> </tbody> </table>	NAME OF COURSE	Seats	CHEMICAL TECHNOLOGY	30	CIVIL ENGINEERING	30	COMPUTER SCIENCE & ENGINEERING	60	ELECTRICAL ENGINEERING	30	ELECTRONICS & COMM. ENGINEERING	30	FOOD TECHNOLOGY	30	INSTRUMENTATION & PROCESS CONTROL	30	MECHANICAL ENGINEERING	120	CHEMICAL ENGINEERING	60	COMPUTER SCIENCE & ENGINEERING	120	ELECTRICAL ENGINEERING	60	ELECTRONICS AND COMM. ENGINEERING	60	FOOD TECHNOLOGY	60	INSTRUMENTATION & CONTROL ENGINEERING	60	MECHANICAL ENGINEERING	150	CHEMICAL ENGINEERING	12	COMPUTER SCIENCE & ENGINEERING	18	ELECTRONICS & COMMUNICATION ENGG	18	FOOD ENGINEERING AND TECHNOLOGY	18	INSTRUMENTATION AND CONTROL ENGINEERING	12	MANUFACTURING SYSTEMS ENGINEERING	20	MECHANICAL WELDING	12
NAME OF COURSE	Seats																																														
CHEMICAL TECHNOLOGY	30																																														
CIVIL ENGINEERING	30																																														
COMPUTER SCIENCE & ENGINEERING	60																																														
ELECTRICAL ENGINEERING	30																																														
ELECTRONICS & COMM. ENGINEERING	30																																														
FOOD TECHNOLOGY	30																																														
INSTRUMENTATION & PROCESS CONTROL	30																																														
MECHANICAL ENGINEERING	120																																														
CHEMICAL ENGINEERING	60																																														
COMPUTER SCIENCE & ENGINEERING	120																																														
ELECTRICAL ENGINEERING	60																																														
ELECTRONICS AND COMM. ENGINEERING	60																																														
FOOD TECHNOLOGY	60																																														
INSTRUMENTATION & CONTROL ENGINEERING	60																																														
MECHANICAL ENGINEERING	150																																														
CHEMICAL ENGINEERING	12																																														
COMPUTER SCIENCE & ENGINEERING	18																																														
ELECTRONICS & COMMUNICATION ENGG	18																																														
FOOD ENGINEERING AND TECHNOLOGY	18																																														
INSTRUMENTATION AND CONTROL ENGINEERING	12																																														
MANUFACTURING SYSTEMS ENGINEERING	20																																														
MECHANICAL WELDING	12																																														
Cut off marks / rank of admission during last years	Please refer / see Page No. 29																																														
Fee	Please refer / see Page No. 16																																														
Placement Facilities / Campus Placement	Please refer / see Page No. 52																																														

## ACCREDITATION STATUS

### NBA ACCREDITATION

<b>1</b>	<b>Programs / Courses Accredited</b>	<b>All B.E. courses are accredited by NBA as per list below:</b>		
		<b>SR. NO.</b>	<b>NAME</b>	<b>Period of Validity</b>
		1	CHEMICAL ENGINEERING	Academic Years 2021-2022 to 2023-2024 i.e. upto 30.06.2024
		2	COMPUTER SCIENCE & ENGINEERING	
		3	ELECTRICAL ENGINEERING	
		4	ELECTRONICS AND COMMUNICATIONS ENGINEERING	
		5	FOOD TECHNOLOGY	
		6	INSTRUMENTATION & CONTROL ENGINEERING	
		7	MECHANICAL ENGINEERING	

### NAAC ACCREDITATION STATUS

<b>1</b>	<b>Accredited</b>	<b>NAAC Accreditation Grade is B+ with validity upto 29.10.2022</b>
----------	-------------------	---

Name and duration of Programs having Twining and Collaborations with Foreign University(s) and being run in the same campus along with the status of their AICTE approval	Not applicable.
---	-----------------



## 7. Faculty

Sr.No.	Department	Title	First Name	Middle Name	Last Name	Gender	Exact Designation	Highest Degree	Date of Joining	Appointment Type
1	CHEMICAL ENGG.	Dr.	AVINASH		THAKUR	Male	PROFESSOR	Ph.D	29-08-1997	Regular
2	CHEMICAL ENGG.	Dr.	HIMADRI	ROY	GHATAK	Male	PROFESSOR	Ph.D	26-07-1995	Regular
3	CHEMICAL ENGG.	Dr.	PUSHPA		JHA	Female	PROFESSOR	Ph.D	01-08-2007	Regular
4	CHEMICAL ENGG.	Dr.	SANDEEP	MOHAN	AHUJA	Male	PROFESSOR	Ph.D	26-06-2007	Regular
5	CHEMICAL ENGG.	Dr.	AKHOURI	SANJAY KUMAR	SINHA	Male	ASSOCIATE PROFESSOR	Ph.D	24-12-1999	Regular
6	CHEMICAL ENGG.	Dr.	GULSHAN	KUMAR	JAWA	Male	ASSOCIATE PROFESSOR	Ph.D	09-04-1997	Regular
7	CHEMICAL ENGG.	Dr.	KAMLESH		KUMARI	Female	ASSOCIATE PROFESSOR	Ph.D	31-08-1994	Regular
8	CHEMICAL ENGG.	Dr.	AMIT		RAI	Male	ASSISTANT PROFESSOR	Ph.D	11-07-2016	Regular
9	CHEMICAL ENGG.	Dr.	NIKHIL		PRAKASH	Male	ASSISTANT PROFESSOR	Ph.D	01-01-2014	Regular
10	CHEMICAL ENGG.	Ms.	SUBITA		BHAGAT	Female	ASSISTANT PROFESSOR	M.Tech.	29-09-2006	Regular
11	CHEMICAL ENGG.	Dr.	VINOD	KUMAR	MEENA	Male	ASSISTANT PROFESSOR	Ph.D	13-10-2006	Regular
12	CHEMICAL ENGG.	Dr.	ANIL		KUMAR	Male	ASSISTANT PROFESSOR	Ph.D	24-01-2020	Guest Faculty
13	CHEMICAL ENGG.	Dr.	RAVNEET		KAUR	Female	ASSISTANT PROFESSOR	Ph.D	27-02-2020	Guest Faculty
14	CIVIL ENGINEERING	Mr.	LOVEPREET		SHARMA	Male	ASSISTANT PROFESSOR	M.E.	20-01-2020	Guest Faculty
15	CIVIL ENGINEERING	Mr.	NIRPINDER		JAIN	Male	ASSISTANT PROFESSOR	M.E.	19-02-2016	Contractual
16	CIVIL ENGINEERING	Ms.	SHILPA		SINGLA	Female	ASSISTANT PROFESSOR	M.Tech.	01-09-2014	Contractual
17	COMPUTER SC. & ENGG.	Dr.	BIRMOHAN		SINGH	Male	PROFESSOR	Ph.D	07-10-1992	Regular
18	COMPUTER SC. & ENGG.	Dr.	DAMANPREET		SINGH	Male	PROFESSOR	Ph.D	26-01-2000	Regular
19	COMPUTER SC. & ENGG.	Dr.	MAJOR	SINGH	GORAYA	Male	PROFESSOR	Ph.D	22-06-2007	Regular
20	COMPUTER SC. & ENGG.	Dr.	MANOJ		SACHAN	Male	PROFESSOR	Ph.D	08-06-1999	Regular
21	COMPUTER SC. & ENGG.	Dr.	GURJINDER		KAUR	Female	ASSOCIATE PROFESSOR	Ph.D	29-08-1997	Regular
22	COMPUTER SC. & ENGG.	Dr.	AMAR		NATH	Male	ASSISTANT PROFESSOR	Ph.D	03-11-2020	Regular
23	COMPUTER SC. & ENGG.	Mr.	JAGDEEP		SINGH	Male	ASSISTANT PROFESSOR	M.Tech.	02-11-2020	Regular
24	COMPUTER SC. & ENGG.	Mr.	JASPAL		SINGH	Male	ASSISTANT PROFESSOR	M.E.	09-10-2006	Regular
25	COMPUTER SC. & ENGG.	Dr.	MANMINDER		SINGH	Male	ASSISTANT PROFESSOR	Ph.D	09-10-2006	Regular
26	COMPUTER SC. & ENGG.	Ms.	PREETPAL	KAUR	BUTTAR	Female	ASSISTANT PROFESSOR	M.Tech.	18-03-2016	Regular

SLIET, Longowal

27	COMPUTER SC. & ENGG.	Mr.	RAHUL		GAUTAM	Male	ASSISTANT PROFESSOR	M.Tech.	18-03-2016	Regular
28	COMPUTER SC. & ENGG.	Dr.	TAJINDER		SINGH	Male	ASSISTANT PROFESSOR	Ph.D	20-11-2020	Regular
29	COMPUTER SC. & ENGG.	Dr.	UTKARSH			Male	ASSISTANT PROFESSOR	Ph.D	24-05-2021	Regular
30	COMPUTER SC. & ENGG.	Dr.	VINOD	KUMAR	VERMA	Male	ASSISTANT PROFESSOR	Ph.D	13-08-2007	Regular
31	COMPUTER SC. & ENGG.	Mr.	JATINDERPAL	PAL	SINGH	Male	ASSISTANT PROFESSOR	M.Tech.	10-01-2018	Contractual
32	COMPUTER SC. & ENGG.	Mr.	NAVNEET		GARG	Male	ASSISTANT PROFESSOR	M.Tech.	18-07-2014	Contractual
33	COMPUTER SC. & ENGG.	Mr.	SUKHPREET		SINGH	Male	ASSISTANT PROFESSOR	M.Tech.	18-07-2014	Contractual
34	COMPUTER SC. & ENGG.	Ms.	AKRITI			Female	ASSISTANT PROFESSOR	M.Tech.	01-03-2021	Guest Faculty
35	COMPUTER SC. & ENGG.	Mrs.	CHINU			Female	ASSOCIATE PROFESSOR	M.Tech.	01-03-2021	Guest Faculty
36	COMPUTER SC. & ENGG.	Ms.	KOMAL		RANI	Female	ASSISTANT PROFESSOR	M.Tech.	15-01-2018	Guest Faculty
37	COMPUTER SC. & ENGG.	Ms.	RAJNI		RANI	Female	ASSISTANT PROFESSOR	M.Tech.	13-08-2018	Guest Faculty
38	COMPUTER SC. & ENGG.	Mr.	RAMESH			Male	ASSOCIATE PROFESSOR	M.Tech.	01-03-2021	Guest Faculty
39	COMPUTER SC. & ENGG.	Dr.	VIKASH		GARG	Male	ASSISTANT PROFESSOR	Ph.D	22-01-2020	Guest Faculty
40	ELECTRICAL & INST. ENGG.	Dr.	AJAT	SHATRU	ARORA	Male	PROFESSOR	Ph.D	05-02-1993	Regular
41	ELECTRICAL & INST. ENGG.	Dr.	JASPREET	SINGH	DHILLON	Male	PROFESSOR	Ph.D	08-07-2002	Regular
42	ELECTRICAL & INST. ENGG.	Dr.	MANPREET		KAUR	Female	PROFESSOR	Ph.D	13-06-1995	Regular
43	ELECTRICAL & INST. ENGG.	Dr.	SANJAY		MARWAHA	Male	PROFESSOR	Ph.D	12-11-2002	Regular
44	ELECTRICAL & INST. ENGG.	Dr.	SURITA		MAINI	Female	PROFESSOR	Ph.D	06-08-1995	Regular
45	ELECTRICAL & INST. ENGG.	Mrs.	ANSHUKA		BANSAL	Female	ASSOCIATE PROFESSOR	M.Tech.	17-12-1996	Regular
46	ELECTRICAL & INST. ENGG.	Dr.	ASHWANI	KUMAR	AGGARWAL	Male	ASSOCIATE PROFESSOR	Ph.D	12-12-1996	Regular
47	ELECTRICAL & INST. ENGG.	Dr.	ASIM	ALI	KHAN	Male	ASSOCIATE PROFESSOR	Ph.D	10-08-1997	Regular
48	ELECTRICAL & INST. ENGG.	Dr.	CHARANJIV		GUPTA	Male	ASSOCIATE PROFESSOR	Ph.D	12-03-1996	Regular
49	ELECTRICAL & INST. ENGG.	Dr.	DILJINDER		SINGH	Male	ASSOCIATE PROFESSOR	Ph.D	12-09-1996	Regular
50	ELECTRICAL & INST. ENGG.	Dr.	GURMEET	SINGH	GREWAL	Male	ASSOCIATE PROFESSOR	Ph.D	10-10-1997	Regular
51	ELECTRICAL & INST. ENGG.	Dr.	MANMOHAN		SINGH	Male	ASSOCIATE PROFESSOR	Ph.D	21-05-1999	Regular
52	ELECTRICAL & INST. ENGG.	Dr.	MANPREET	SINGH	MANNA	Male	ASSOCIATE PROFESSOR	Ph.D	16-09-1997	Regular
53	ELECTRICAL & INST. ENGG.	Dr.	PRATIBHA		TYAGI	Female	ASSOCIATE PROFESSOR	Ph.D	02-10-1993	Regular
54	ELECTRICAL & INST. ENGG.	Dr.	RAJ		KUMAR	Male	ASSOCIATE PROFESSOR	Ph.D	01-07-2000	Regular
55	ELECTRICAL & INST. ENGG.	Mrs.	RAJINDER		BHAMBRA	Female	ASSOCIATE PROFESSOR	M.Tech.	07-08-1996	Regular
56	ELECTRICAL & INST. ENGG.	Dr.	BARASHA		MALI	Female	ASSISTANT PROFESSOR	Ph.D	22-04-2016	Regular

SLIET, Longowal

57	ELECTRICAL & INST. ENGG.	Dr.	JASPREET		SINGH	Male	ASSISTANT PROFESSOR	Ph.D	21-10-2020	Regular
58	ELECTRICAL & INST. ENGG.	Dr.	RISHABH		VERMA	Male	ASSISTANT PROFESSOR	Ph.D	05-11-2020	Regular
59	ELECTRICAL & INST. ENGG.	Mr.	SUNIL		BANSAL	Male	ASSISTANT PROFESSOR	M.Tech.	17-03-2016	Regular
60	ELECTRICAL & INST. ENGG.	Dr.	MOHIT		KUMAR	Male	ASSISTANT PROFESSOR	Ph.D	01-03-2021	Guest Faculty
61	ELECTRONICS & COMM. ENGG.	Dr.	AJAY	PAL Singh	CHAUHAN	Male	PROFESSOR	Ph.D	17-12-1997	Regular
62	ELECTRONICS & COMM. ENGG.	Dr.	AMAR	PARTAP	SINGH	Male	PROFESSOR	Ph.D	09-06-2007	Regular
63	ELECTRONICS & COMM. ENGG.	Dr.	ANUPMA		MARWAHA	Female	PROFESSOR	Ph.D	14-06-2007	Regular
64	ELECTRONICS & COMM. ENGG.	Dr.	DILIP		KUMAR	Male	PROFESSOR	Ph.D	18-02-2014	Regular
65	ELECTRONICS & COMM. ENGG.	Dr.	JAGPAL	SINGH	UBHI	Male	PROFESSOR	Ph.D	28-01-2000	Regular
66	ELECTRONICS & COMM. ENGG.	Dr.	SURINDER		SINGH	Male	PROFESSOR	Ph.D	18-07-2007	Regular
67	ELECTRONICS & COMM. ENGG.	Ms.	ALKA		SINGLA	Female	ASSISTANT PROFESSOR	M.Tech.	15-01-2014	Regular
68	ELECTRONICS & COMM. ENGG.	Mr.	KULDIP		SINGH	Male	ASSISTANT PROFESSOR	M.Tech.	18-07-2014	Regular
69	ELECTRONICS & COMM. ENGG.	Dr.	KUNDAN		KUMAR	Male	ASSISTANT PROFESSOR	Ph.D	16-10-2020	Regular
70	ELECTRONICS & COMM. ENGG.	Mr.	PANKAJ	KUMAR	DAS	Male	ASSISTANT PROFESSOR	M.Tech.	10-03-2006	Regular
71	ELECTRONICS & COMM. ENGG.	Mr.	SARBJEET		SINGH	Male	ASSISTANT PROFESSOR	M.Tech.	15-01-2014	Regular
72	ELECTRONICS & COMM. ENGG.	Mr.	VIPUL		SINGHAL	Male	ASSISTANT PROFESSOR	M.Tech.	22-01-2014	Regular
73	ELECTRONICS & COMM. ENGG.	Mr.	VIVEK		HARSHEY	Male	ASSISTANT PROFESSOR	M.Tech.	12-05-2016	Regular
74	FOOD ENGG. & TECH.	Dr.	CHARANJIT	SINGH	RIAR	Male	PROFESSOR	Ph.D	20-08-1997	Regular
75	FOOD ENGG. & TECH.	Dr.	CHARANJIV	SINGH	SINGH	Male	PROFESSOR	Ph.D	29-08-1997	Regular
76	FOOD ENGG. & TECH.	Dr.	DHARMESH	CHANDRA	SAXENA	Male	PROFESSOR	Ph.D	09-03-1999	Regular
77	FOOD ENGG. & TECH.	Dr.	HARISH	KUMAR	SHARMA	Male	PROFESSOR	Ph.D	06-04-2007	Regular
78	FOOD ENGG. & TECH.	Dr.	KAMLESH		PRASAD	Male	PROFESSOR	Ph.D	21-09-1993	Regular
79	FOOD ENGG. & TECH.	Dr.	MANAB	BANDHU	BERA	Male	PROFESSOR	Ph.D	11-04-2000	Regular
80	FOOD ENGG. & TECH.	Dr.	PARMJIT SINGH	SINGH	PANESAR	Male	PROFESSOR	Ph.D	19-08-1997	Regular
81	FOOD ENGG. & TECH.	Dr.	PRADYUMAN		KUMAR	Male	PROFESSOR	Ph.D	28-08-1997	Regular
82	FOOD ENGG. & TECH.	Dr.	SUKHCHARN		SINGH	Male	PROFESSOR	Ph.D	21-08-1997	Regular
83	FOOD ENGG. & TECH.	Dr.	VIKAS		NANDA	Male	PROFESSOR	Ph.D	16-08-1995	Regular
84	FOOD ENGG. & TECH.	Dr.	NAVDEEP		JINDAL	Male	ASSOCIATE PROFESSOR	Ph.D	24-12-1999	Regular
85	FOOD ENGG. & TECH.	Mr.	ASHWANI		KUMAR	Male	ASSISTANT PROFESSOR	M.Tech.	14-10-2020	Regular
86	FOOD ENGG. & TECH.	Ms.	ANJALI		MISHRA	Female	ASSISTANT PROFESSOR	M.Tech.	03-03-2021	Guest Faculty

SLIET, Longowal

87	MECHANICAL ENGINEERING	Dr.	AMANDEEP	SINGH	SHAHI	Male	PROFESSOR	Ph.D	20-06-1996	Regular
88	MECHANICAL ENGINEERING	Dr.	ARVIND		JAYANT	Male	PROFESSOR	Ph.D	06-06-2007	Regular
89	MECHANICAL ENGINEERING	Dr.	JAGTAR	SINGH	RANU	Male	PROFESSOR	Ph.D	25-09-1997	Regular
90	MECHANICAL ENGINEERING	Dr.	KULWANT		SINGH	Male	PROFESSOR	Ph.D	18-10-1991	Regular
91	MECHANICAL ENGINEERING	Dr.	PARDEEP		GUPTA	Male	PROFESSOR	Ph.D	21-02-1991	Regular
92	MECHANICAL ENGINEERING	Dr.	PRADEEP	KUMAR	SINGH	Male	PROFESSOR	Ph.D	27-09-1994	Regular
93	MECHANICAL ENGINEERING	Dr.	RAJ	KUMAR	YADAV	Male	PROFESSOR	Ph.D	23-06-1995	Regular
94	MECHANICAL ENGINEERING	Dr.	RAJESH		KUMAR	Male	PROFESSOR	Ph.D	26-09-1994	Regular
95	MECHANICAL ENGINEERING	Dr.	RAVINDRA	KUMAR	SAXENA	Male	PROFESSOR	Ph.D	11-06-1996	Regular
96	MECHANICAL ENGINEERING	Dr.	SHANKAR		SINGH	Male	PROFESSOR	Ph.D	10-07-2007	Regular
97	MECHANICAL ENGINEERING	Mr.	AMRIK	SINGH	SINGH	Male	ASSOCIATE PROFESSOR	Ph.D	10-09-1999	Regular
98	MECHANICAL ENGINEERING	Dr.	ANIL	KUMAR	SINGLA	Male	ASSOCIATE PROFESSOR	Ph.D	13-06-1995	Regular
99	MECHANICAL ENGINEERING	Dr.	INDRAJ		SINGH	Male	ASSOCIATE PROFESSOR	Ph.D	29-08-1997	Regular
100	MECHANICAL ENGINEERING	Dr.	JASPAL	SINGH	GILL	Male	ASSOCIATE PROFESSOR	Ph.D	10-09-1996	Regular
101	MECHANICAL ENGINEERING	Dr.	MANOJ	KUMAR	GOYAL	Male	ASSOCIATE PROFESSOR	Ph.D	21-02-1993	Regular
102	MECHANICAL ENGINEERING	Mr.	MOHD	AFAQ	AKHTAR	Male	ASSOCIATE PROFESSOR	M.Tech.	14-09-1992	Regular
103	MECHANICAL ENGINEERING	Dr.	RAKESH		KUMAR	Male	ASSOCIATE PROFESSOR	Ph.D	22-08-1997	Regular
104	MECHANICAL ENGINEERING	Mr.	SURESH	CHANDRA	VERMA	Male	ASSOCIATE PROFESSOR	M.E.	30-08-1993	Regular
105	MECHANICAL ENGINEERING	Ms.	ANKITA		OMER	Female	ASSISTANT PROFESSOR	M.Tech.	11-04-2016	Regular
106	MECHANICAL ENGINEERING	Dr.	ANUJ		BANSAL	Male	ASSISTANT PROFESSOR	Ph.D	07-01-2014	Regular
107	MECHANICAL ENGINEERING	Mr.	DIVESH		BHARTI	Male	ASSISTANT PROFESSOR	M.Tech.	16-10-2020	Regular
108	MECHANICAL ENGINEERING	Dr.	HARISH	KUMAR	ARYA	Male	ASSISTANT PROFESSOR	Ph.D	10-10-2006	Regular
109	MECHANICAL ENGINEERING	Mr.	JONNY		SINGLA	Male	ASSISTANT PROFESSOR	M.E.	03-06-2016	Regular
110	MECHANICAL ENGINEERING	Mr.	LALIT		AHUJA	Male	ASSISTANT PROFESSOR	M.Tech.	12-04-2016	Regular
111	MECHANICAL ENGINEERING	Dr.	MOHD		MAJID	Male	ASSISTANT PROFESSOR	Ph.D	01-08-2007	Regular
112	MECHANICAL ENGINEERING	Mr.	SUMIT		KUMAR	Male	ASSISTANT PROFESSOR	M.Tech.	17-08-2007	Regular
113	MECHANICAL ENGINEERING	Dr.	SUNIL		KUMAR	Male	ASSISTANT PROFESSOR	Ph.D	16-10-2006	Regular
114	MECHANICAL ENGINEERING	Mr.	SURINDER		KUMAR	Male	ASSISTANT PROFESSOR	M.Tech.	28-09-2006	Regular
115	MECHANICAL ENGINEERING	Dr.	VIVEK		KUMAR	Male	ASSISTANT PROFESSOR	Ph.D	28-10-2007	Regular
116	MECHANICAL ENGINEERING	Dr.	YOGESH		VERMA	Male	ASSISTANT PROFESSOR	Ph.D	06-11-2020	Regular

SLIET, Longowal

117	MECHANICAL ENGINEERING	Mr.	ASHWANI		KUMAR	Male	ASSISTANT PROFESSOR	M.Tech.	18-07-2014	Contractual
118	MECHANICAL ENGINEERING	Mr.	NAVNEET		GOYAL	Male	ASSISTANT PROFESSOR	M.Tech.	17-09-2008	Contractual
119	MECHANICAL ENGINEERING	Mr.	PRABHJOT		SINGH	Male	ASSISTANT PROFESSOR	M.E.	04-01-2016	Contractual
120	MECHANICAL ENGINEERING	Mr.	TEJINDER	PAL	SINGH	Male	ASSISTANT PROFESSOR	M.Tech.	08-07-2013	Contractual
121	MECHANICAL ENGINEERING	Dr.	ARCHANA		THAKUR	Female	ASSISTANT PROFESSOR	Ph.D	03-08-2021	Guest Faculty
122	MECHANICAL ENGINEERING	Mr.	RAVI	KANT	BRAR	Male	ASSISTANT PROFESSOR	M.Tech.	09-03-2021	Guest Faculty
123	MECHANICAL ENGINEERING	Mr.	ROSHAN		LAL	Male	ASSISTANT PROFESSOR	M.Tech.	20-01-2020	Guest Faculty
124	MANAGEMENT & HUMANITIES	Dr.	MAHESH	KUMAR	KUMAR	Male	PROFESSOR	Ph.D	12-10-1992	Regular
125	MANAGEMENT & HUMANITIES	Dr.	JAPPREET	KAUR	BHANGU	Female	PROFESSOR	Ph.D	07-10-1991	Regular
126	MANAGEMENT & HUMANITIES	Dr.	PARDEEP	KUMAR	JAIN	Male	PROFESSOR	Ph.D	04-09-1992	Regular
127	MANAGEMENT & HUMANITIES	Dr.	PARVEEN	KAUR	KHANNA	Female	PROFESSOR	Ph.D	09-02-1995	Regular
128	MANAGEMENT & HUMANITIES	Dr.	PAWAN	KUMAR	DHIMAN	Male	PROFESSOR	Ph.D	13-11-1997	Regular
129	MANAGEMENT & HUMANITIES	Dr.	SANJEEV		BANSAL	Male	PROFESSOR	Ph.D	18-12-1997	Regular
130	MANAGEMENT & HUMANITIES	Dr.	MANDEEP	SINGH	GHAJ	Male	ASSOCIATE PROFESSOR	Ph.D	25-07-2002	Regular
131	MANAGEMENT & HUMANITIES	Dr.	SANJEEV	KUMAR	GARG	Male	ASSOCIATE PROFESSOR	Ph.D	28-11-1997	Regular
132	CHEMISTRY	Dr.	BIKRAM	KISHORE	KANUNGO	Male	PROFESSOR	Ph.D	26-03-1991	Regular
133	CHEMISTRY	Dr.	DHIRAJ		SUD	Female	PROFESSOR	Ph.D	12-12-1991	Regular
134	CHEMISTRY	Dr.	HARISH	KUMAR	CHOPRA	Male	PROFESSOR	Ph.D	12-10-1992	Regular
135	CHEMISTRY	Dr.	RAM	PAL	CHAUDHARY	Male	PROFESSOR	Ph.D	03-10-1994	Regular
136	CHEMISTRY	Dr.	HEMANT		KUMAR	Male	ASSISTANT PROFESSOR	Ph.D	13-10-2006	Regular
137	CHEMISTRY	Dr.	HIMANSHU		RANI	Female	ASSISTANT PROFESSOR	Ph.D	19-12-2013	Regular
138	CHEMISTRY	Dr.	PAYAL		MALIK	Female	ASSISTANT PROFESSOR	Ph.D	14-03-2014	Regular
139	CHEMISTRY	Mr.	RAJEEV		RAJEEV	Male	ASSISTANT PROFESSOR	M.Sc.	18-01-2011	Contractual
140	CHEMISTRY	Dr.	AVTAR		SINGH	Male	ASSISTANT PROFESSOR	Ph.D	08-03-2021	Guest Faculty
141	MATHEMATICS	Dr.	JANAK	RAJ	SHARMA	Male	PROFESSOR	Ph.D	30-03-2000	Regular
142	MATHEMATICS	Dr.	MANDEEP	SINGH	RAWLA	Male	PROFESSOR	Ph.D	22-11-2000	Regular
143	MATHEMATICS	Dr.	RANGAN	KUMAR	GUHA	Male	PROFESSOR	Ph.D	06-12-1996	Regular
144	MATHEMATICS	Dr.	RAVI	KANT	MISHRA	Male	PROFESSOR	Ph.D	01-10-2000	Regular
145	MATHEMATICS	Dr.	SUKHJIT	SINGH	DHALIWAL	Male	PROFESSOR	Ph.D	01-10-1995	Regular
146	MATHEMATICS	Dr.	SUSHMA		GUPTA	Female	PROFESSOR	Ph.D	10-10-1991	Regular

147	MATHEMATICS	Dr.	VIJAY	KUMAR	KUKREJA	Male	PROFESSOR	Ph.D	04-06-2000	Regular
148	MATHEMATICS	Dr.	VINOD		MISHRA	Male	PROFESSOR	Ph.D	15-10-1992	Regular
149	MATHEMATICS	Mr.	RAJ	KUMAR	GOYAL	Male	ASSOCIATE PROFESSOR	M.Sc.	21-02-1992	Regular
150	MATHEMATICS	Mr.	SUDHIR		KUMAR	Male	ASSISTANT PROFESSOR	M.Sc.	10-11-2020	Regular
151	MATHEMATICS	Mr.	YOGESH		KAPIL	Male	ASSISTANT PROFESSOR	M.Sc.	29-11-2013	Regular
152	PHYSICS	Dr.	AMARJIT	SINGH	DHALIWAL	Male	PROFESSOR	Ph.D	21-06-1996	Regular
153	PHYSICS	Dr.	KIRANJIT	SINGH	KAHLON	Male	PROFESSOR	Ph.D	09-12-1992	Regular
154	PHYSICS	Dr.	KULDIP	SINGH	MANN	Male	PROFESSOR	Ph.D	01-09-1992	Regular
155	PHYSICS	Dr.	MURARI	MOHAN	SINHA	Male	PROFESSOR	Ph.D	26-09-1995	Regular
156	PHYSICS	Dr.	SURAM	SINGH	VERMA	Male	PROFESSOR	Ph.D	06-12-1994	Regular
157	PHYSICS	Dr.	SARDOOL	SINGH	GHUMMAN	Male	ASSOCIATE PROFESSOR	Ph.D	25-04-1991	Regular
158	PHYSICS	Ms.	KANIKA		AGGARWAL	Female	ASSISTANT PROFESSOR	M.Tech.	28-11-2013	Regular
159	PHYSICS	Dr.	PRABHDEEP		KAUR	Female	ASSISTANT PROFESSOR	Ph.D	13-12-2013	Regular
160	PHYSICS	Dr.	JAGDEEP		SINGH	Male	ASSISTANT PROFESSOR	Ph.D	01-03-2021	Guest Faculty
161	PHYSICS	Dr.	MOHAN		KASHYAP	Male	ASSISTANT PROFESSOR	Ph.D	24-01-2019	Guest Faculty

Profile / Complete details (Basic, Contact, Educational Qualifications, Experience, Publications, Research etc. of the Faculty Members are available on Institute website ([www.sliet.ac.in](http://www.sliet.ac.in)) at following links :

Department	Faculty Details
Chemical Engineering	<a href="http://ct.sliet.ac.in/faculty-staff/">http://ct.sliet.ac.in/faculty-staff/</a>
Civil Engineering	<a href="http://cen.sliet.ac.in/faculty-staff/">http://cen.sliet.ac.in/faculty-staff/</a>
Computer Science and Engineering	<a href="http://cs.sliet.ac.in/faculty-staff/">http://cs.sliet.ac.in/faculty-staff/</a>
Electrical and Instrumentation Engineering	<a href="http://eie.sliet.ac.in/faculty-staff/">http://eie.sliet.ac.in/faculty-staff/</a>
Electronics & Communication Engineering	<a href="http://ece.sliet.ac.in/faculty-staff/">http://ece.sliet.ac.in/faculty-staff/</a>
Food Engineering & Technology	<a href="http://fet.sliet.ac.in/faculty-staff/">http://fet.sliet.ac.in/faculty-staff/</a>
Mechanical Engineering	<a href="http://mech.sliet.ac.in/faculty-staff/">http://mech.sliet.ac.in/faculty-staff/</a>
Physics	<a href="http://phy.sliet.ac.in/faculty-staff/">http://phy.sliet.ac.in/faculty-staff/</a>
Chemistry	<a href="http://chm.sliet.ac.in/faculty-staff/">http://chm.sliet.ac.in/faculty-staff/</a>
Mathematics	<a href="http://maths.sliet.ac.in/laboratories/">http://maths.sliet.ac.in/laboratories/</a>
Management & Humanities	<a href="http://mh.sliet.ac.in/faculty-staff/">http://mh.sliet.ac.in/faculty-staff/</a>

No. of faculty (permanent) employed and left during last three years	Employed / Joined : 13 Left : 08 (Out of which Resigned – 04 Retired - 03 Expired - 01)
--	--

**8. Profile of Vice Chancellor / Director /Principal**

Name of Director	Dr. Shailendra Kumar Jain
Exact Designation	Director
Date of Birth	16.08.1968
Academic Qualification	B.E (Electrical) M.E (Power Electronics) Ph.D.
Work Experience(Teaching+ Research+Administration)	27 years
Books Published	02 Books on “Modelling and Simulation using MATLAB-Simulink” (Publisher – Wiley)
Award(s)	- Career Award for Young Teachers by AICTE, New Delhi - Outstanding Branch Counsellor Award, 2016, IEEE R10 Asia Pacific Region
Membership	ISTE (Indian Society Technical Education) IEI (The Institution of Engineers) IndiaAENG (International Association of Engineers)
Area of Specialization	Power Electronics
Courses taught at Under Graduate Level	Power Electronics, Microprocessor, Electrical Drives, Basic Electrical Engineering
Research Guidance	Ph.D. – 21 Nos.
No. of papers published in National/ International Journals/ Conferences	100
Phone no. with STD Code	01672-253100
e-mail Id:	<a href="mailto:director@sliet.ac.in">director@sliet.ac.in</a>

## 9. Fee

### FEE STRUCTURE FOR ACADEMIC YEAR 2021-22

INSITUTE FEES		DIPLOMA / ICD (3 Year)	B.E.	PG (M.Tech.)	PG (M.Sc.)
<b>A. REFUNDABLE CAUTION MONEY: (WITHOUT ANY INTEREST) To be paid at the time of admission</b>	Cauton Money Institute/Hostel	5000	5000	5000	5000
	<b>Total (A)</b>	<b>5000</b>	<b>5000</b>	<b>5000</b>	<b>5000</b>
<b>B. NON REFUNDABLE FEES (Tobe paid at the time of admission)</b>	Admission Related Fee	1000	2000	2000	2000
	Students Activity Related Fee	4000	10000	7000	7000
	Library Related Fee	600	2000	2000	2000
	<b>Total (B)</b>	<b>5600</b>	<b>14000</b>	<b>11000</b>	<b>11000</b>
<b>C. OTHER FEE PER SEMESTER (Non-Refundable)</b>	Development Fee	1500	3000	3000	3000
	Tuition Fee	6000	25000	15000	11000
	Other Charges	1400	3000	3000	4000
	<b>Total (C)</b>	<b>8900</b>	<b>31000</b>	<b>21000</b>	<b>18000</b>
<b>(i) Grand Total (A+B+C) (in ₹)</b>		<b>19500</b>	<b>50000</b>	<b>37000</b>	<b>34000</b>
HOSTEL FEES *		DIPLOMA / ICD (3 Year)	B.E.	PG (M.Tech.)	PG (M.Sc.)
<b>D. REFUNDABLE CAUTION MONEY: (WITHOUT ANY INTEREST) To be paid at the time of admission</b>		10000	10000	10000	10000
<b>Hostel Fee Per Semester( Non Refundable)</b>	Single Occupancy** <b>(E)</b>	N.A.	4500	4500	4500
	Multiple Occupancy <b>(F)</b>	2500	3500	3500	3500
<b>(ii) Total (D+E)</b>	<b>Single Occupancy</b>	<b>N.A.</b>	<b>14500</b>	<b>14500</b>	<b>14500</b>
<b>(iii) Total (D+F)</b>	<b>Multiple Occupancy</b>	<b>12500</b>	<b>13500</b>	<b>13500</b>	<b>13500</b>
<b>(i+ii) Grand Total (in Rs.)</b>	<b>Single Occupancy</b>	<b>N.A.</b>	<b>64500</b>	<b>51500</b>	<b>48500</b>
<b>(i+iii) Grand Total (in Rs.)</b>	<b>Multiple Occupancy</b>	<b>32000</b>	<b>63500</b>	<b>50500</b>	<b>47500</b>

\* Applicable to those students only who opt to reside in hostels.

\*\*Only for Pre-Final year or Final year students subject to availability of rooms in the hostel.

The fee for SC category candidates of Punjab State shall be charged as applicable under Dr. Ambedkar



<p>Time schedule for payment of Fee for the entire Programme</p>	<p>About Fifteen days are being given for payment of fee and completion of Registration before start of classes in each Semester of the entire Programme. Dates / Times Schedule for fee payment is mentioned in the Academic Calendar of each Academic Session. Students can also pay fee with late fine after lapse of normal schedule announced.</p>												
<p>Fee Waivers</p>	<p>Tuition Fee Waiver (TFW) Scheme of AICTE is applicable for all Diploma / Under-Graduate Courses / Programmes. 5% seats of approved / sanctioned Intake are available in this Scheme.</p> <p>The following Tuition fee has been waived off to the eligible students, under this Scheme during Academic Session 2020-21 :</p> <p style="text-align: right;">Diploma Program : Rs. 6000/- UG Program : Rs.25000/-</p> <p>No. of TFW sanctioned in last three years</p> <table border="1" data-bbox="805 1079 1472 1253"> <thead> <tr> <th>Academic Session</th> <th>Diploma / ICD Programs</th> <th>UG Programs</th> </tr> </thead> <tbody> <tr> <td>2020-21</td> <td>22</td> <td>33</td> </tr> <tr> <td>2019-20</td> <td>20</td> <td>34</td> </tr> <tr> <td>2018-19</td> <td>27</td> <td>23</td> </tr> </tbody> </table>	Academic Session	Diploma / ICD Programs	UG Programs	2020-21	22	33	2019-20	20	34	2018-19	27	23
Academic Session	Diploma / ICD Programs	UG Programs											
2020-21	22	33											
2019-20	20	34											
2018-19	27	23											
<p>Scholarships offered by the Institution, duration and amount</p>	<p><b><u>SLIET MERIT Scholarship Award</u></b> Scholarship under this Scheme is available to top 5% students of each Class of all the Diploma / Under-graduate and Post-Graduate Programs. The Scholarship amount is as under :</p> <table border="1" data-bbox="805 1526 1472 1677"> <tbody> <tr> <td>Diploma / ICD Programs</td> <td>Rs.2500/- p.a. to each eligible student</td> </tr> <tr> <td>UG Programs</td> <td>Rs.4000/- p.a.</td> </tr> <tr> <td>Pg Programs</td> <td>Rs.5000/- p.a.</td> </tr> </tbody> </table> <p><b><u>POOR AID FUND</u></b> Financial aid under this Institute's Scheme is available to the needy students in which Tuition Fee / Semester fee is waived off.</p>	Diploma / ICD Programs	Rs.2500/- p.a. to each eligible student	UG Programs	Rs.4000/- p.a.	Pg Programs	Rs.5000/- p.a.						
Diploma / ICD Programs	Rs.2500/- p.a. to each eligible student												
UG Programs	Rs.4000/- p.a.												
Pg Programs	Rs.5000/- p.a.												

	<p><b>Further, the Scholarship Cell</b> is working effectively in the Institute. All possible help is being provided to the students for applying Scholarship in various Schemes of Government of India / State Governments. At present the students are applying in the following Scholarship Schemes :</p> <ul style="list-style-type: none"> <li>- SC and OBC Scholarship under Dr.Ambedkar Scheme of Punjab State</li> <li>- Minority Scholarship (NSP 2.0 Portal)</li> <li>- Central Sector Scheme for Persons with Disability (N.S.P. 2.0)SC/ST/OBC/EBC Scholarship under Bihar State</li> <li>- MCM Scholarship</li> <li>- PMSSS for J&amp;K Students</li> <li>- SC, ST &amp; OBC Scholarship of Jharkhand State</li> <li>- SC, ST &amp; OBC Scholarship of Himachal Pradesh State</li> <li>- SC and General Scholarship of Uttar Pradesh State</li> <li>- Sc, ST &amp; OBC Scholarship of Haryana State</li> <li>- SC, ST &amp; OBC Scholarship of Telangana State</li> <li>- Scholarship for the wards of Railway Employees</li> <li>- State Scholarship of Utrakhand State</li> <li>- State Scholarship of Rajasthan State.</li> <li>- Scholarship of Delhi Government</li> <li>- Indian-Postal Services Scholarship Scheme for wards of their employees</li> </ul> <p><b><u>GATE Scholarship of AICTE for M.Tech. Students</u></b> : The details of students admitted in M.Tech. Programmes under “GATE” Category are being verified every month on AICTE Webportal for release of GATE Scholarship.</p> <p><b><u>Ph.D. Fellowship</u></b> :</p> <ul style="list-style-type: none"> <li>- Maximum 118 numbers of seats under Fellowship are available for Ph.D. Research Scholars under Full Time Category. The Fellowship is being released every month to the eligible Research Scholars at rates approved by the Government of India.</li> </ul>
--	--

	<ul style="list-style-type: none"> <li>- A number of Ph.D. Research Scholars are drawing fellowship from various Government agencies like ADF-AICTE, CSIR, UGC, NFST etc. and their details are being uploaded every month for release of fellowship on the concerned Online Webportals.</li> </ul>
<p>Criteria for Fee Waivers / Scholarship</p>	<p>As per rules / guidelines of concerned Schemes as detailed above.</p>
<p>Estimated cost of Boarding and Lodging in Hostels</p>	<p>Hostel fee has been mentioned on previous pages under "Fee Structure". The daily approximate cost of Food / Mess charges are Rs.91/- per student.</p>

**10. Admission**

Name of seats sanctioned with the year of approval	<p style="text-align: center;"><b>Number of seats sanctioned for last three years (2019-20, 2020-21 and 2021-22)</b></p> <p><b><u>Diploma Courses :</u></b></p> <table border="1"> <thead> <tr> <th>NAME OF COURSE</th> <th>Seats</th> </tr> </thead> <tbody> <tr> <td>CHEMICAL TECHNOLOGY (DCT)</td> <td>30</td> </tr> <tr> <td>CIVIL ENGINEERING (DCE)</td> <td>30</td> </tr> <tr> <td>COMPUTER SCIENCE &amp; ENGINEERING (DCA)</td> <td>60</td> </tr> <tr> <td>ELECTRICAL ENGINEERING (DEE)</td> <td>30</td> </tr> <tr> <td>ELECTRONICS &amp; COMM. ENGINEERING (DEC)</td> <td>30</td> </tr> <tr> <td>FOOD TECHNOLOGY (DFP)</td> <td>30</td> </tr> <tr> <td>INSTRUMENTATION &amp; PROCESS CONTROL (DIN)</td> <td>30</td> </tr> <tr> <td>MECHANICAL ENGINEERING (DME)</td> <td>120</td> </tr> </tbody> </table> <p><b><u>B.E. Courses :</u></b></p> <table border="1"> <tbody> <tr> <td>CHEMICAL ENGINEERING (GCT)</td> <td>60</td> </tr> <tr> <td>COMPUTER SCIENCE &amp; ENGINEERING (GCS)</td> <td>120</td> </tr> <tr> <td>ELECTRICAL ENGINEERING (GEE)</td> <td>60</td> </tr> <tr> <td>ELECTRONICS AND COMM.ENGINEERING (GEC)</td> <td>60</td> </tr> <tr> <td>FOOD TECHNOLOGY (GFT)</td> <td>60</td> </tr> <tr> <td>INSTRUMENTATION &amp; CONTROL ENGINEERING (GIN)</td> <td>60</td> </tr> <tr> <td>MECHANICAL ENGINEERING (GME)</td> <td>150</td> </tr> </tbody> </table> <p><b><u>M.Tech. Courses :</u></b></p> <table border="1"> <tbody> <tr> <td>CHEMICAL ENGINEERING (PGCE)</td> <td>12</td> </tr> <tr> <td>COMPUTER SCIENCE &amp; ENGINEERING (PGCSE)</td> <td>18</td> </tr> <tr> <td>ELECTRONICS &amp; COMMUNICATION ENGG (PGECE)</td> <td>18</td> </tr> <tr> <td>FOOD ENGINEERING AND TECHNOLOGY (PGFET)</td> <td>18</td> </tr> <tr> <td>INSTRUMENTATION AND CONTROL ENGG. (PGICE)</td> <td>12</td> </tr> <tr> <td>MANUFACTURING SYSTEMS ENGG. (PGMSE)</td> <td>20</td> </tr> <tr> <td>MECHANICAL WELDING (PGWLF)</td> <td>12</td> </tr> </tbody> </table> <p><b>NOTE : Above seats excludes :</b></p> <ul style="list-style-type: none"> <li>- 10% Extra seats for implementing EWS admissions without affecting reservation of SC/ST/OBC</li> <li>- 5% seats under Tuition Fee Waiver Scheme</li> </ul>	NAME OF COURSE	Seats	CHEMICAL TECHNOLOGY (DCT)	30	CIVIL ENGINEERING (DCE)	30	COMPUTER SCIENCE & ENGINEERING (DCA)	60	ELECTRICAL ENGINEERING (DEE)	30	ELECTRONICS & COMM. ENGINEERING (DEC)	30	FOOD TECHNOLOGY (DFP)	30	INSTRUMENTATION & PROCESS CONTROL (DIN)	30	MECHANICAL ENGINEERING (DME)	120	CHEMICAL ENGINEERING (GCT)	60	COMPUTER SCIENCE & ENGINEERING (GCS)	120	ELECTRICAL ENGINEERING (GEE)	60	ELECTRONICS AND COMM.ENGINEERING (GEC)	60	FOOD TECHNOLOGY (GFT)	60	INSTRUMENTATION & CONTROL ENGINEERING (GIN)	60	MECHANICAL ENGINEERING (GME)	150	CHEMICAL ENGINEERING (PGCE)	12	COMPUTER SCIENCE & ENGINEERING (PGCSE)	18	ELECTRONICS & COMMUNICATION ENGG (PGECE)	18	FOOD ENGINEERING AND TECHNOLOGY (PGFET)	18	INSTRUMENTATION AND CONTROL ENGG. (PGICE)	12	MANUFACTURING SYSTEMS ENGG. (PGMSE)	20	MECHANICAL WELDING (PGWLF)	12
NAME OF COURSE	Seats																																														
CHEMICAL TECHNOLOGY (DCT)	30																																														
CIVIL ENGINEERING (DCE)	30																																														
COMPUTER SCIENCE & ENGINEERING (DCA)	60																																														
ELECTRICAL ENGINEERING (DEE)	30																																														
ELECTRONICS & COMM. ENGINEERING (DEC)	30																																														
FOOD TECHNOLOGY (DFP)	30																																														
INSTRUMENTATION & PROCESS CONTROL (DIN)	30																																														
MECHANICAL ENGINEERING (DME)	120																																														
CHEMICAL ENGINEERING (GCT)	60																																														
COMPUTER SCIENCE & ENGINEERING (GCS)	120																																														
ELECTRICAL ENGINEERING (GEE)	60																																														
ELECTRONICS AND COMM.ENGINEERING (GEC)	60																																														
FOOD TECHNOLOGY (GFT)	60																																														
INSTRUMENTATION & CONTROL ENGINEERING (GIN)	60																																														
MECHANICAL ENGINEERING (GME)	150																																														
CHEMICAL ENGINEERING (PGCE)	12																																														
COMPUTER SCIENCE & ENGINEERING (PGCSE)	18																																														
ELECTRONICS & COMMUNICATION ENGG (PGECE)	18																																														
FOOD ENGINEERING AND TECHNOLOGY (PGFET)	18																																														
INSTRUMENTATION AND CONTROL ENGG. (PGICE)	12																																														
MANUFACTURING SYSTEMS ENGG. (PGMSE)	20																																														
MECHANICAL WELDING (PGWLF)	12																																														

## Category Wise Details of Admissions for the year 2019-20

## DIPLOMA PROGRAM

TRADE	GEN		EWS (GEN)		SC		ST		OBC		TOTAL		GRAN D TOTAL
	Male	Female	Male	Female	Male	Female	Male	Female	Male	Female	Male	Female	
DME	70	4	5	0	8	1	0	0	49	3	132	8	140
DCA	18	16	4	0	7	5	0	0	13	8	42	29	71
DFP	11	12	1	1	1	0	0	0	6	4	19	17	36
DEE	8	6	1	0	4	3	1	1	9	3	23	13	36
DCT	12	5	1	0	4	1	1	0	5	7	23	13	36
DEC	20	2	1	1	1	1	0	0	5	4	27	8	35
DIN	16	5	1	0	1	0	0	0	10	1	28	6	34
DCE	14	3	2	0	2	0	1	0	12	2	31	5	36
<b>TOTAL</b>	<b>169</b>	<b>53</b>	<b>16</b>	<b>2</b>	<b>28</b>	<b>11</b>	<b>3</b>	<b>1</b>	<b>109</b>	<b>32</b>	<b>325</b>	<b>99</b>	<b>424</b>

## BACHELOR OF ENGINEERING (LATERAL ENTRY)

TRADE	GEN		EWS(GEN)		SC		ST		OBC		TOTAL		Grand Total
	Male	Female	Male	Female	Male	Female	Male	Female	Male	Female	Male	Female	
GCS	28	17	6	3	2	5	0	1	10	13	46	39	85
GCT	22	6	1	0	3	0	0	0	13	3	39	9	48
GEC	20	11	1	0	0	2	0	0	10	3	31	16	47
GFT	19	18	0	0	1	0	3	0	12	8	35	26	61
GIN	15	6	3	0	1	1	1	0	10	5	30	12	42
GME	25	1	0	0	1	0	1	0	21	0	48	1	49
GWT	30	1	2	0	4	0	1	0	21	0	58	1	59
GEE	12	4	0	0	4	0	1	1	13	4	30	9	39
<b>TOTAL</b>	<b>171</b>	<b>64</b>	<b>13</b>	<b>3</b>	<b>16</b>	<b>8</b>	<b>7</b>	<b>2</b>	<b>110</b>	<b>36</b>	<b>317</b>	<b>113</b>	<b>430</b>

## BACHELOR OF ENGINEERING (THROUGH JEE MAINS)

TRADE	GEN		EWS(GEN)		SC		ST		OBC		TOTAL		Grand Total
	Male	Female	Male	Female	Male	Female	Male	Female	Male	Female	Male	Female	
GCS	17	0	7	0	7	1	2	0	19	0	52	1	53
GCT	5	1	1	0	3	0	0	1	7	2	16	4	20
GEC	6	0	3	0	2	1	2	0	9	0	22	1	23
GFT	0	0	2	1	3	0	2	0	5	0	12	1	13
GIN	1	0	4	0	0	1	1	0	15	0	21	1	22
GME	13	2	10	0	10	0	4	0	23	0	60	2	62
GEE	3	1	3	0	5	0	2	0	11	0	24	1	25
<b>TOTAL</b>	<b>45</b>	<b>4</b>	<b>30</b>	<b>1</b>	<b>30</b>	<b>3</b>	<b>13</b>	<b>1</b>	<b>89</b>	<b>2</b>	<b>207</b>	<b>11</b>	<b>218</b>

## MASTER OF TECHNOLOGY (M.TECH.)

TRADE	GEN		GEN EWS		SC		ST		OBC		TOTAL		Grand Total
	Male	Female	Male	Female	Male	Female	Male	Female	Male	Female	Male	Female	
PG-ECE	1	1	0	0	0	0	0	0	1	0	2	1	3
PG-FET	6	6	1	0	1	0	0	0	3	2	11	8	19
PG-ICE	2	0	0	0	0	0	0	0	3	0	5	0	5
PG-MSE	2	0	0	1	1	0	0	0	2	0	5	1	6
PG-WLF	2	0	0	0	1	0	0	0	0	0	3	0	3
PG-CE	0	0	0	0	0	0	0	0	0	0	0	0	0
PGCSE	1	3	0	0	1	1	0	1	0	2	2	7	9
<b>TOTAL</b>	<b>14</b>	<b>10</b>	<b>1</b>	<b>1</b>	<b>4</b>	<b>1</b>	<b>0</b>	<b>1</b>	<b>9</b>	<b>4</b>	<b>28</b>	<b>17</b>	<b>45</b>

## Category Wise Details of Admissions for the year 2020-21

## DIPLOMA PROGRAM

TRADE	GEN		EWS (GEN)		SC		ST		OBC		TOTAL		Grand Total
	Male	Female	Male	Female	Male	Female	Male	Female	Male	Female	Male	Female	
DME	81	6	6	0	2	0	0	0	57	4	146	10	156
DCA	19	15	5	1	7	2	3	0	17	9	51	27	78
DFT	10	11	2	0	5	0	0	0	5	6	22	17	39
DEE	7	3	4	1	6	1	1	0	15	1	33	6	39
DCT	11	14	0	0	0	0	0	0	8	7	19	21	40
DEC	14	7	2	0	2	1	0	0	8	5	26	13	39
DIN	16	9	3	1	2	0	0	0	5	3	26	13	39
DCE	12	2	2	0	5	0	0	0	15	2	34	4	38
<b>TOTAL</b>	<b>170</b>	<b>67</b>	<b>24</b>	<b>3</b>	<b>29</b>	<b>4</b>	<b>4</b>	<b>0</b>	<b>130</b>	<b>37</b>	<b>357</b>	<b>111</b>	<b>468</b>

## BACHELOR OF ENGINEERING (LATERAL ENTRY)

TRADE	GEN		EWS(GEN)		SC		ST		OBC		VERTICAL		TOTAL		Grand Total
	Male	Female	Male	Female	Male	Female	Male	Female	Male	Female	Male	Female	Male	Female	
GCS	6	2	2	0	2	1	1	0	5	1	35	28	51	32	83
GCT	9	2	1	0	2	0	0	0	4	0	20	11	36	13	49
GEC	6	0	0	1	2	0	1	0	2	2	20	12	31	15	46
GFT	11	5	0	0	1	1	0	0	3	3	13	18	28	27	55
GIN	6	5	1	0	1	0	0	0	2	0	19	12	29	17	46
GME	18	0	2	0	5	0	2	0	8	0	79	0	35	0	114
GEE	4	0	1	0	1	0	1	0	3	0	22	10	32	10	42
<b>TOTAL</b>	<b>60</b>	<b>14</b>	<b>7</b>	<b>1</b>	<b>14</b>	<b>2</b>	<b>5</b>	<b>0</b>	<b>27</b>	<b>6</b>	<b>208</b>	<b>91</b>	<b>242</b>	<b>114</b>	<b>435</b>

## BACHELOR OF ENGINEERING (JEE MAINS)

TRADE	GEN		EWS(GEN)		SC		ST		OBC		TOTAL		Grand Total
	Male	Female	Male	Female	Male	Female	Male	Female	Male	Female	Male	Female	
GCS	12	4	10	0	6	0	5	0	20	0	53	4	57
GCT	2	3	4	0	3	0	2	0	8	5	19	8	27
GEC	6	0	7	0	2	1	1	0	10	2	26	3	29
GFT	3	0	4	1	3	0	1	1	9	2	20	4	24
GIN	1	0	3	1	3	0	1	0	6	3	14	4	18
GME	9	0	10	0	11	0	5	0	36	1	71	1	72
GEE	5	0	4	1	5	0	2	0	11	0	27	1	28
<b>TOTAL</b>	<b>38</b>	<b>7</b>	<b>42</b>	<b>3</b>	<b>33</b>	<b>1</b>	<b>17</b>	<b>1</b>	<b>100</b>	<b>13</b>	<b>230</b>	<b>25</b>	<b>255</b>

## MASTER OF TECHNOLOGY (M.TECH.)

TRADE	GEN		GEN EWS		SC		ST		OBC		TOTAL		Grand Total FILLED
	Male	Female	Male	Female	Male	Female	Male	Female	Male	Female	Male	Female	
PG-ECE	0	0	0	0	0	0	0	0	2	1	2	1	3
PG-FET	4	11	0	0	0	4	0	0	3	1	7	16	23
PG-ICE	1	0	1	0	0	0	0	0	2	0	4	0	4
PG-MSE	1	1	1	0	1	0	0	0	1	0	4	1	5
PG-WLF	1	0	0	0	0	0	0	0	1	0	2	0	2
PG-CE	0	0	0	0	0	0	0	0	0	0	0	0	0
PGCSE	1	2	0	0	1	1	0	0	1	0	3	3	6
<b>TOTAL</b>	<b>8</b>	<b>14</b>	<b>2</b>	<b>0</b>	<b>2</b>	<b>5</b>	<b>0</b>	<b>0</b>	<b>10</b>	<b>2</b>	<b>22</b>	<b>21</b>	<b>43</b>

## Category Wise Details of Admissions for the year 2021-22

## DIPLOMA PROGRAM

TRADE	GEN		EWS (GEN)		SC		ST		OBC		TOTAL		TOTAL FILLED
	Male	Female	Male	Female	Male	Female	Male	Female	Male	Female	Male	Female	
DME	63	4	5	0	9	1	1	0	16	0	94	5	99
DCA	17	12	9	1	11	8	0	0	16	5	53	26	79
DFP	12	16	3	1	1	0	1	0	3	0	20	17	37
DEE	20	3	3	0	4	1	2	0	7	0	36	4	40
DCT	13	6	0	1	1	1	0	0	1	1	15	9	24
DEC	23	6	3	2	0	1	0	0	3	1	29	10	39
DIN	7	11	0	2	0	0	0	0	1	1	8	14	22
DCE	16	3	2	0	1	0	2	0	9	1	30	4	34
<b>TOTAL</b>	<b>171</b>	<b>61</b>	<b>25</b>	<b>7</b>	<b>27</b>	<b>12</b>	<b>6</b>	<b>0</b>	<b>56</b>	<b>9</b>	<b>285</b>	<b>89</b>	<b>374</b>

## BACHELOR OF ENGG. (LATERAL ENTRY)

TRADE	GEN		EWS(GEN)		SC		ST		OBC		TOTAL		Grand Total
	Male	Female	Male	Female	Male	Female	Male	Female	Male	Female	Male	Female	
GCS	33	15	3	0	1	3	2	0	19	6	58	25	83
GCT	23	7	3	0	3	0	0	0	10	3	39	10	49
GEC	18	14	4	0	1	0	1	0	4	3	28	17	45
GFT	18	21	1	0	1	1	1	1	4	4	25	27	52
GIN	25	6	0	0	2	0	0	0	5	2	32	8	40
GME	74	0	8	0	5	0	3	0	24	2	114	2	116
GEE	21	5	2	0	2	0	0	1	9	1	34	7	41
<b>TOTAL</b>	<b>212</b>	<b>68</b>	<b>21</b>	<b>0</b>	<b>15</b>	<b>4</b>	<b>7</b>	<b>2</b>	<b>75</b>	<b>21</b>	<b>330</b>	<b>96</b>	<b>426</b>

## BACHELOR OF ENGG. (JEE MAINS)

TRADE	GEN		EWS(GEN)		SC		ST		OBC		TOTAL		Grand Total
	Male	Female	Male	Female	Male	Female	Male	Female	Male	Female	Male	Female	
GCS	11	2	11	0	7	2	4	1	23	1	56	6	62
GCT	6	1	2	1	4	0	1	1	5	3	18	6	24
GEC	6	4	3	0	4	0	1	1	10	1	24	6	30
GFT	0	1	1	1	0	0	1	0	3	0	5	2	7
GIN	3	0	1	0	5	2	1	0	5	2	15	4	19
GME	11	0	9	0	13	1	6	1	24	3	63	5	68
GEE	5	1	7	2	3	0	2	0	10	1	27	4	31
<b>TOTAL</b>	<b>42</b>	<b>9</b>	<b>34</b>	<b>4</b>	<b>36</b>	<b>5</b>	<b>16</b>	<b>4</b>	<b>80</b>	<b>11</b>	<b>208</b>	<b>33</b>	<b>241</b>

## MASTER OF TECHNOLOGY

TRADE	GEN		GEN EWS		SC		ST		OBC		TOTAL		Grand Total FILLED
	Male	Female	Male	Female	Male	Female	Male	Female	Male	Female	Male	Female	
PG-ECE	2	0	0	1	0	0	0	0	1	0	3	1	4
PG-FET	5	11	0	1	1	2	0	0	3	0	9	14	23
PG-ICE	4	0	0	0	0	0	0	0	0	0	4	0	4
PG-MSE	4	0	0	0	3	0	0	0	0	0	7	0	7
PG-WLF	4	0	2	0	0	0	0	0	3	0	9	0	9
PG-CE	0	1	0	0	0	0	0	0	0	0	0	1	1
PG-CSE	4	1	0	1	0	3	0	0	1	3	5	8	13
<b>TOTAL</b>	<b>23</b>	<b>13</b>	<b>2</b>	<b>3</b>	<b>4</b>	<b>5</b>	<b>0</b>	<b>0</b>	<b>8</b>	<b>3</b>	<b>37</b>	<b>24</b>	<b>61</b>

Number of Applications received during last two years for admission under Management Quota and number admitted	<b>Not Applicable</b>
--	-----------------------

**11. Admission Procedure (Latest information and INFORMATION BROCHURE for Admissions in the Institute is available at website [www.slietexam.co.in](http://www.slietexam.co.in) )**

<p>Mention the admission test being followed, name and address of the test agency and its URL (website)</p>	<p><b>For Diploma Programs</b> The Institute conducts its own Entrance Examination called “SLIET Entrance Test (SET-I)” at National Level for admission to the Diploma Programs. However, due to COVID-19 Pandemic, admissions for 2020 and 2021 sessions have been made purely on merit on the basis of marks obtained in 10<sup>th</sup> / Matriculation.</p> <p><b>For Bachelor of Engineering (1<sup>st</sup> Year)</b> JEE-Mains conducted by National Test Agency, Government of India</p> <p><b>For Bachelor of Engineering (2<sup>nd</sup> Year / Lateral Entry)</b> Own Entrance Examination called “SLIET Entrance TEST (SET-III)” at National Level.</p> <p><b>For M.Tech. Programs</b> Through CCMT (Centralized Counselling for M.Tech.), Government of India, on the basis of GATE Score.  For vacant seats of M.Tech., if any, the Institute conducts its own test called “SET-VII” as mentioned above.</p> <p><b>For Ph.D. Programs</b> Own Entrance Examination called “SLIET Entrance TEST (SET-V)” at National Level.</p>																	
<p>Number of seats allotted to different test Qualified candidate separately(AIEEE/ CET (State conducted test/University tests/ CMAT / GPAT)/ Association Conducted test)</p>	<table border="1" data-bbox="755 1491 1518 1753"> <thead> <tr> <th>Programme</th> <th>Test</th> <th>No. of seats allotted (%age)</th> </tr> </thead> <tbody> <tr> <td>Diploma / ICD</td> <td>SET-I &amp; SET-II / Merit of Matriculation</td> <td>100%</td> </tr> <tr> <td>UG – 1<sup>st</sup> Year</td> <td>JEE Mains</td> <td>Approx. 40%</td> </tr> <tr> <td>UG – 2<sup>nd</sup> Year</td> <td>SET-III</td> <td>Approx. 60% plus vacant seats of 1<sup>st</sup> year</td> </tr> <tr> <td>M.Tech.</td> <td>CCMT</td> <td>100%. Vacant seats through SET-VII.</td> </tr> </tbody> </table> <p>75% seats are reserved for Punjab Candidates in Diploma Programs.</p> <p>Seats for 50% Diploma Passing out students of SLIET are reserved in the admission of <b>Bachelor of Engineering (2<sup>nd</sup> Year / Lateral Entry)</b></p>			Programme	Test	No. of seats allotted (%age)	Diploma / ICD	SET-I & SET-II / Merit of Matriculation	100%	UG – 1 <sup>st</sup> Year	JEE Mains	Approx. 40%	UG – 2 <sup>nd</sup> Year	SET-III	Approx. 60% plus vacant seats of 1 <sup>st</sup> year	M.Tech.	CCMT	100%. Vacant seats through SET-VII.
Programme	Test	No. of seats allotted (%age)																
Diploma / ICD	SET-I & SET-II / Merit of Matriculation	100%																
UG – 1 <sup>st</sup> Year	JEE Mains	Approx. 40%																
UG – 2 <sup>nd</sup> Year	SET-III	Approx. 60% plus vacant seats of 1 <sup>st</sup> year																
M.Tech.	CCMT	100%. Vacant seats through SET-VII.																



	Seats in B.E. (1 <sup>st</sup> year) are 100% as per allotment through JEE Mains
Calendar for admission against Management/vacant seats:	Not Applicable. No Management Quota is available in any of the Institute Programs. For vacant seats, information is regularly uploaded on Institute website <a href="http://www.slietexam.co.in">www.slietexam.co.in</a>

## 12. Criteria and Weightages for Admission

<p>Describe each criterion with its respective weightages i.e. Admission Test, marks in qualifying examination etc.</p>	<p style="text-align: center;"><b><u>Diploma Programmes (03 years duration)</u></b></p> <p><b>Eligibility / Qualifying Examination</b></p> <p>(i) For admission to 3-Year ICD Programme, the candidates should have passed their 10<sup>th</sup> class (Pass in English, Mathematics and Science is compulsory) from a State Education Board/CBSE/ICSE/ National Open School or an equivalent examination recognized/approved Board by <b>Ministry of Education, Government of India</b>. Those who are appearing in matriculation examination may also apply subject to producing the result at the prescribed time.</p> <p>(ii) For admission to Lateral Entry <b>ICD (2<sup>nd</sup> year)</b> in addition to 10<sup>th</sup> passed as above, must have passed full time 2 years ITI course/Certificate/10+2 (vocational) in relevant trade with 50% marks (45% for reserved categories) from Govt./Semi Govt Institute along with 2 years industrial experience from Govt./Semi Govt. and Private Industry of repute.</p> <p><b>Merit List :</b></p> <p>A candidate must obtain cut off marks in SLIET Entrance Test (SET-I) for inclusion in the merit list. However, Due to COVID-19, SET-1 has not been conducted from the year 2020 onwards and admission is being made purely on normalized merit basis on the basis of marks obtained in 10<sup>th</sup> / Matriculation.</p> <p style="text-align: center;"><b><u>B.E. Programme (04 Years duration)</u></b></p> <p><b>Eligibility / Qualifying Examination and MERIT</b></p> <p>The eligibility conditions of JEE (Main) are applicable. Admissions are based on JEE(Main) and counselling through JoSAA / CSAB.</p>
---	---

	<p style="text-align: center;"><b><u>B.E. (Lateral Entry) (2<sup>nd</sup> year admission)</u></b></p> <p><b>Eligibility:</b> All candidates who have passed Diploma courses in any discipline from SLIET or from any other polytechnic affiliated with any State Board of Technical Education and approved by All India Council for Technical Education (AICTE) securing <b>55% marks or CGPA 5.5 on 10-point scale or equivalent (50% or CGPA 5.0 on a 10-point scale or equivalent in case of candidates belonging to reserved categories, SC/ST/OBC(Non Creamy Layer)/PH)</b> are eligible to compete for admission to the appropriate B.E. programmes through SLIET Entrance Test (SET-III). Those who are appearing in final examination may also apply.</p> <p><b>MERIT:</b> Based on SET III, merit list will be prepared in three broad categories separately i.e. <b>Group A – Electronics / Computer/Instrumentation Group B – Mechanical, Group C – Chemical &amp; Food</b> as mentioned in Information Brochure of admissions available at <a href="http://www.slietexam.co.in">www.slietexam.co.in</a>. The Candidate who qualifies in SLIET Entrance Test (SET III) will be admitted in the same Group in which he/she has appeared and qualified. If candidate cross his/her branch with in the group, he/she will be considered in open merit.</p> <p style="text-align: center;"><b><u>M.TECH. Programme (04 Years duration)</u></b></p> <p><b>Eligibility:</b></p> <ol style="list-style-type: none"><li>1) B.Tech. /B.E./B.Sc. (Engg.) Degree from recognized University/Institute in the appropriate branch.</li></ol> <p style="text-align: center;">OR</p> <p>Cleared Section 'B' of the Institution of Engineers (India) in appropriate branch or Grade IETE and has three years of professional experience in reputed organization. The candidates must have secured at least 60% marks (55% in case of candidates belonging to reserved categories, SC/ST/OBC (Non Creamy Layer)/PH) in aggregate in qualifying degree.</p>
--	--

- 2) Valid GATE score.
- 3) For appropriate branches at graduate level eligible for admission in various M.Tech. courses, candidates are advised to refer to website of CCMT – 2021.
- 4) For vacant seats, if any, appropriate branches at graduate level eligible for admission through SLIET Entrance Test are available in Information Brochure of Admissions at website [www.slietexam.co.in](http://www.slietexam.co.in)

**Merit List :**

- Admission to M.Tech. is through Centralized Counseling for M. Tech. (CCMT).
- In case, the seats remain vacant, the candidates who have qualified valid GATE / SET VII-2021 and registered on Institute's admission portal with registration fee paid will be considered for admission.
- Preference will be given to the candidates having valid GATE score.
- In case, seats still remain vacant, the candidates appeared in the SET VII will be considered in order of merit.

**Ph.D. programmes**

**ELIGIBILITY:**

Master's Degree in Engineering/ Technology/ Science/Humanities/Management with 55% marks (50% for reserved categories, SC/ST/OBC (Non Creamy Layer)/PH) in relevant disciplines (*MCA degree is not eligible for Ph.D.in CSE*).

- (i) Master's Degree holders or a professional degree declared equivalent to the Master's degree by the corresponding statutory regulatory body, with at least 55% marks in aggregate or its equivalent grade 'B' in the UGC 7-point scale (or an equivalent grade in a point scale wherever grading system is followed) or an equivalent degree from a foreign educational Institution accredited by an Assessment and Accreditation Agency which is approved, recognized or authorized by an authority, established or incorporated under a law in its home country or any other statutory authority in that country for the

	<p>purpose of assessing, accrediting or assuring quality and standards of educational institutions.</p> <p>(ii) A relaxation of 5% of marks, from 55% to 50%, or an equivalent relaxation of grade, should be allowed for those belonging to SC/ST/OBC (non-creamy layer)/Differently abled and other categories of candidates as per the decision of the Commission from time to time, or for those who had obtained their Master's degree prior to 19th September, 1991. The eligibility marks of 55% (or an equivalent grade in a point scale wherever grading system is followed) and the relaxation of 5% to the categories mentioned above are permissible based only on the qualifying marks without including the grace mark procedures.</p> <p><b>MERIT</b></p> <p>Admission to the Ph.D. programmes will be based on <b>TWO STAGE PROCESS</b> as per UGC guidelines through:</p> <p>(i) An <b>ENTRANCE TEST (SET-V)</b> shall be <b>QUALIFYING</b> with qualifying marks as 50% (45% for SC/ST/PWD/OBC-NCL). The syllabus of the Entrance Test shall consist of 50% of research methodology and 50% subject specific. The Entrance Test shall be conducted at <b>SLIET, Longowal only</b>.</p> <p>(ii) An <b>INTERVIEW</b> will be conducted online/offline wherein the candidates are required to discuss their research interest/area through a presentation before a duly constituted Department Research Committee. The interview/viva voce shall also consider the following aspects, viz. whether:</p> <ul style="list-style-type: none"> <li>• The candidate possesses the competence for the proposed research;</li> <li>• The research work can be suitably undertaken at the institution;</li> <li>• The proposed area of research can contribute to new/additional knowledge.</li> </ul> <p>The lists of qualified candidates as per their rank/merit will be displayed on the notice board / Institute website</p>
Mention the minimum level of acceptance, if any	As described in above paragraph
<b>Cut-off levels of admission in last years</b>	Given below

DIPLOMA / ICD PROGRAMMES OPENING AND CLOSING RANKS **PUNJAB STATE** (2020-21)

S.NO.	Diploma Branch	OFFERED	Filled	OPEN		OPEN EWS		OBC		SC		ST	
				OPEN	CLOSE	OPEN	CLOSE	OPEN	CLOSE	OPEN	CLOSE	OPEN	CLOSE
1	DCT-CPT	40	40	-	-	25.1	25.1	-	-	-	-	-	-
2	DFT-CFP	39	39	25	884	-	-	3	850	4	825	-	-
3	DCS-CDE	79	79	14	563	-	-	11	788	23.1	680	-	-
4	DEC-CTV	19	19	-	-	-	-	-	-	-	-	-	-
5	DEC-CSME	20	20	28	870	-	-	499	499	349	349	-	-
6	DIN-CSMM	39	38	590	851	-	-	-	-	-	-	-	-
7	DEE-CEN	40	40	17	238	819	819	2	853	10	869	-	-
8	DME-CWG	32	32	256	774	-	-	81	900	-	-	-	-
9	DME-CFF	31	30	-	-	-	-	630	630	-	-	-	-
10	DME-CTD	31	31	13	570	-	-	804	852	-	-	-	-
11	DME-CAF	31	31	255	902	-	-	383	383	-	-	-	-
12	DME-CAC	32	32	66	638	-	-	76	872	-	-	-	-
13	DCE-CBM	40	40	174	897	-	-	7	7	5	711		

DIPLOMA / ICD PROGRAMMES OPENING AND CLOSING RANKS **OTHER STATE** (2020-21)

S.NO.	TRADE	OFFERED	Filled	OPEN		OPEN EWS		OBC		SC		ST	
				OPEN	CLOSE	OPEN	CLOSE	OPEN	CLOSE	OPEN	CLOSE	OPEN	CLOSE
1	DCT-CPT	40	40	354	652	124	644	102	768	408	789	-	-
2	DFT-CFP	39	39	63	811	727	881	201	702	497	497	-	-
3	DCS-CDE	79	79	0.9	674	72	653	34	387	267	905	438	586
4	DEC-CTV	19	19	129	806	-	-	141	671	-		-	-
5	DEC-CSME	20	20	122	186	329	787	48	459	530	837	-	-
6	DIN-CSMM	39	38	210	899	415	705	31	865	607	867	-	-
7	DEE-CEN	40	40	54	311	285	732	73	317	450	450	262	262
8	DME-CWG	32	32	156	532	-	-	211	510	569	569	-	-
9	DME-CFF	31	30	215	898	796	809	526	903	-	-	-	-
10	DME-CTD	31	31	140	839	257	392	157	846	-	-	-	-
11	DME-CAF	31	31	84	676	609	609	62	710	564	564	-	-
12	DME-CAC	32	32	119	760	802	802	45	762	-	-	-	-
13	DCE-CBM	40	40	354	652	124	644	102	768	408	789	-	-

ICD PROGRAMMES OPENING AND CLOSING RANKS **PUNJAB STATE (2021-22)**

S.NO.	TRADE	OFFERED	Filled	OPEN		OPEN EWS		OBC		SC		ST	
				OPEN	CLOSE	OPEN	CLOSE	OPEN	CLOSE	OPEN	CLOSE	OPEN	CLOSE
1	DCT-CPT	40	24	99	583	-		-	-	-	-	-	-
2	DFT-CFP	39	37	8	596	-	-	-	-	-	-	-	-
3	DCS-CDE	79	79	5	385	-	-	145	678	21	183	-	-
4	DEC-CTV	19	19	16	274	-	-	-	-	-	-	-	-
5	DEC-CSME	20	20	394	657	-	-	-	-	425	425	-	-
6	DIN-CSMM	39	22	62	218	-	-	-	-	-	-	-	-
7	DEE-CEN	40	40	31	656	-	-	424	593	395	517	-	-
8	DME-CWG	32	32	13	645	-	-	-	-	534	582	-	-
9	DME-CFF	31	12	329	682	-	-	-	-	-	-	-	-
10	DME-CTD	31	18	39	659	-	-	-	-	-	-	-	-
11	DME-CAF	31	19	11	420	-	-	-	-	-	-	-	-
12	DME-CAC	32	18	52	594	-	-	-	-	-	-	-	-
13	DCE-CBM	40	34	7	363	-	-	-	-	-	-	-	-

ICD PROGRAMMES OPENING AND CLOSING RANKS **OTHER STATE (2021-22)**

S.NO.	TRADE	OFFERED	Filled	OPEN		OPEN EWS		OBC		SC		ST	
				OPEN	CLOSE	OPEN	CLOSE	OPEN	CLOSE	OPEN	CLOSE	OPEN	CLOSE
1	DCT-CPT	40	24	129	612	590	590	357	357	116	571	-	-
2	DFT-CFP	39	37	127	648	230	378	365	651	413	413	-	-
3	DCS-CDE	79	79	43	171	88	323	61	498	70	589	-	-
4	DEC-CTV	19	19	74	622	372	372	576	576	-	-	-	-
5	DEC-CSME	20	20	140	435	376	404	119	640	-	-	-	-
6	DIN-CSMM	39	22	95	671	201	549	270	270	-	-	-	-
7	DEE-CEN	40	40	27	550	389	479	115	631	531	531	177	202
8	DME-CWG	32	32	125	669	266	636	185	566	-	-	-	-
9	DME-CFF	31	12	163	641	575	575	-	0	-	-	-	-
10	DME-CTD	31	18	140	179	610	-	-	-	255	255	-	-
11	DME-CAF	31	19	105	672	542	542	252	252	374	374	-	-
12	DME-CAC	32	18	93	511	611	611	275	485	182	528	-	-
13	DCE-CBM	40	34	205	662	151	170	322	629	-	-	269	348

**OPENING AND CLOSING RANK FOR ADMISSION OF B.E. (1<sup>ST</sup> YEAR) THROUGH JEE MAINS / JOSAA**

B.E. Branch	RANKS	OPEN			OBC			SC			ST			EWS		
		2021	2020	2019	2021	2020	2019	2021	2020	2019	2021	2020	2019	2021	2020	2019
Chemical Engineering	Opening	128976	68248	47816	130486	138849	15241	183090	258448	8784	288480	421885	4541	466400	152209	7256
	Closing	347324	138375	56006	273951	190693	17987	374878	290361	10226	474879	429119	5217	633458	159533	7256
Computer Science and Engineering	Opening	42640	40047	28889	34950	62564	13612	121228	146851	7303	199804	240275	3276	47562	66502	5358
	Closing	69047	61453	41001	98915	77178	15030	208968	223617	8545	298564	322478	5044	80871	74586	5439
Electrical Engineering	Opening	100538	63265	42069	123087	97070	12798	239416	194838	5699	189354	299741	4262	65138	91146	6504
	Closing	143549	89366	48843	162978	110313	17614	278143	250425	9470	358492	329282	4540	221982	94688	6504
Electronics and Communication Engineering	Opening	54555	54784	38364	70392	83390	15126	222775	191035	8620	393511	364693	5325	83403	65122	5724
	Closing	92116	81091	44846	153881	97114	16213	235076	238477	9332	397857	364693	5742	123758	88067	5724
Food Technology	Opening	252903	140263	50090	195245	208114	18508	0	290835	10913	694398	409414	5924	213277	208586	7770
	Closing	252903	204999	60277	744776	228827	19607	0	305893	11060	694398	431660	6072	371545	233304	7783
Instrumentation and Control Engineering	Opening	170450	96351	48689	174741	192574	17272	440506	228381	10693	377762	434592	5622	177571	182642	7454
	Closing	572924	166040	57397	491039	205722	18685	679916	299765	10806	377762	434592	5862	177571	196650	7457
Mechanical Engineering	Opening	144551	49406	32300	77363	120205	15736	181011	175421	8088	313114	270252	3608	72171	120488	7010
	Closing	289362	116669	55005	598856	156493	18122	437523	265815	10209	706343	413302	5592	552722	153118	7097

**B.E.LATERAL ENTRY OPENING AND CLOSING RANKS (2020-21) THROUGH SLIET ENTRA(SET-III)**

S.no.	Trade	OFFE-RED	FILLED	OPEN		OPEN EWS		OBC		SC		ST	
				OPEN	CLOSE	OPEN	CLOSE	OPEN	CLOSE	OPEN	CLOSE	OPEN	CLOSE
1	Computer Science & Engineering (GCS)	83	83	2	284	70	98	18	349	165	252	128	128
2	Chemical Engineering (GCT)	49	49	1	112	9	69	3	111	75	115	98	98
3	Electronics & Comm. Engineering (GEC)	46	46	46	391	111	111	47	294	112	230	382	382
4	Food Technology (GFT)	55	55	10	135	-	-	24	118	15	134	-	-
5	Instrumentation & Control Engineering (GIN)	46	46	36	304	171	171	134	397	277	369	-	-
6	Mechanical Engineering (GME)	114	114	2	174	112	177	11	169	44	176	135	200
8	Electrical Engineering(GEE)	42	42	6	327	142	142	1	339	91	262	244	267

## B.E.LATERAL ENTRY OPENING AND CLOSING RANKS (2021-22) THROUGH SLIET ENTRA(SET-III)

S.no.	Trade	OFFE-RED	FILL-ED	OPEN		OPEN EWS		OBC		SC		ST	
				OPEN	CLOSE	OPEN	CLOSE	OPEN	CLOSE	OPEN	CLOSE	OPEN	CLOSE
1	Computer Science & Engineering (GCS)	83	83	1	256	11	88	14	262	79	151	135	239
2	Chemical Engineering (GCT)	49	49	4	127	30	93	21	148	85	122	0	0
3	Electronics & Communication Engineering (GEC)	46	45	20	365	184	339	64	373	139	232	410	410
4	Food Technology (GFT)	54	52	3	145	-	-	15	143	98	144	39	133
5	Instrumentation & Control Engineering (GIN)	48	40	63	430	137	137	172	424	231	378	-	-
6	Mechanical Engineering (GME)	116	116	1	174	7	78	11	185	39	163	94	157
8	Electrical Engineering(GEE)	45	41	13	426	117	225	50	364	86	86	270	270

#### 14. RESULTS OF ADMISSION UNDER MANAGEMENT SEATS Not Applicable



## 15. INFORMATION OF INFRASTRUCTURE AND OTHER RESOURCES AVAILABLE CLASSROOMS

Level	Room Type	Room Id/Name	Area of Room in sqm	Building Name
DIPLOMA	Classroom	LC-1D	70.31	CSE BLOCK
UNDER GRADUATE	Classroom	LC-1U	70.31	CSE BLOCK
DIPLOMA	Classroom	LC-2D	70.31	CSE BLOCK
UNDER GRADUATE	Classroom	LC-2U	70.31	CSE BLOCK
DIPLOMA	Classroom	LC-3D	70.31	CSE BLOCK
UNDER GRADUATE	Classroom	LC-3U	70.31	CSE BLOCK
DIPLOMA	Classroom	LC-4D	70.31	CSE BLOCK
UNDER GRADUATE	Classroom	LC-4U	70.31	CSE BLOCK
DIPLOMA	Classroom	LC-5D	70.31	CSE BLOCK
UNDER GRADUATE	Classroom	LC-5U	70.31	CSE BLOCK
DIPLOMA	Classroom	LC-6D	70.31	CSE BLOCK
UNDER GRADUATE	Classroom	LC-6U	70.31	CSE BLOCK
UNDER GRADUATE	Classroom	E-327	85.56	EIE & ECE BLOCK
DIPLOMA	Classroom	EC225D	85.56	EIE & ECE BLOCK
UNDER GRADUATE	Classroom	EC225U	85.56	EIE & ECE BLOCK
POST GRADUATE	Classroom	EE318P	55.98	EIE & ECE BLOCK
UNDER GRADUATE	Classroom	EE318U	55.98	EIE & ECE BLOCK
DIPLOMA	Classroom	EE320D	85.56	EIE & ECE BLOCK
UNDER GRADUATE	Classroom	EE320U	85.56	EIE & ECE BLOCK
DIPLOMA	Classroom	EE326D	55.98	EIE & ECE BLOCK
UNDER GRADUATE	Classroom	EE326U	55.98	EIE & ECE BLOCK
DIPLOMA	Classroom	EE328U	85.56	EIE & ECE BLOCK
DIPLOMA	Classroom	EE329U	85.56	EIE & ECE BLOCK
UNDER GRADUATE	Classroom	EE331U	55.98	EIE & ECE BLOCK
UNDER GRADUATE	Classroom	EE333U	85.56	EIE & ECE BLOCK
UNDER GRADUATE	Classroom	EE335U	55.98	EIE & ECE BLOCK
UNDER GRADUATE	Classroom	ECN102U	126.5	Extn ECE & EIE Block
DIPLOMA	Classroom	ECN101D	126.5	Extn. ECE & EIE Block
POST GRADUATE	Classroom	ECN103P	126.5	Extn. ECE & EIE Block
POST GRADUATE	Classroom	ECN104P	126.5	Extn. ECE & EIE Block
DIPLOMA	Classroom	ECN107D	126.5	EXTN. ECE & EIE BLOCK
UNDER GRADUATE	Classroom	ECN108D	126.5	EXTN. ECE & EIE BLOCK
POST GRADUATE	Classroom	ECN109D	126.5	EXTN. ECE & EIE BLOCK
POST GRADUATE	Classroom	ECN110D	126.5	EXTN. ECE & EIE BLOCK
DIPLOMA	Classroom	ECN201D	126.5	EXTN. ECE & EIE BLOCK
UNDER GRADUATE	Classroom	ECN202U	126.5	EXTN. ECE & EIE BLOCK
POST GRADUATE	Classroom	ECN203P	126.5	EXTN. ECE & EIE BLOCK
POST GRADUATE	Classroom	ECN204P	126.5	EXTN. ECE & EIE BLOCK
DIPLOMA	Classroom	ECN207D	126.5	EXTN. ECE & EIE BLOCK

Level	Room Type	Room Id/Name	Area of Room in sqm	Building Name
UNDER GRADUATE	Classroom	ECN208U	126.5	EXTN. ECE & EIE BLOCK
POST GRADUATE	Classroom	ECN209P	126.5	EXTN. ECE & EIE BLOCK
POST GRADUATE	Classroom	ECN210P	126.5	EXTN. ECE & EIE BLOCK
DIPLOMA	Classroom	LCF-1D	73.53	FOOD & CHEM. BLOCK
UNDER GRADUATE	Classroom	LCF-1U	73.53	FOOD & CHEM. BLOCK
DIPLOMA	Classroom	LCF-2D	73.53	FOOD & CHEM. BLOCK
UNDER GRADUATE	Classroom	LCF-2U	73.53	FOOD & CHEM. BLOCK
DIPLOMA	Classroom	LCF-3D	73.53	FOOD & CHEM. BLOCK
UNDER GRADUATE	Classroom	LCF-3U	73.53	FOOD & CHEM. BLOCK
DIPLOMA	Classroom	LCF-4D	73.53	FOOD & CHEM. BLOCK
UNDER GRADUATE	Classroom	LCF-4U	73.53	FOOD & CHEM. BLOCK
POST GRADUATE	Classroom	LCF-5P	73.53	FOOD & CHEM. BLOCK
UNDER GRADUATE	Classroom	LCF-5U	73.53	FOOD & CHEM. BLOCK
POST GRADUATE	Classroom	L201P	85.5	M&H
POST GRADUATE	Classroom	L202P	85.5	M&H
DIPLOMA	Classroom	HALL1D	110.04	MECH. BLOCK
DIPLOMA	Classroom	HALL2D	110.04	MECH. BLOCK
DIPLOMA	Classroom	LM-1D	59.81	MECH. BLOCK
UNDER GRADUATE	Classroom	LM-2U	59.81	MECH. BLOCK
DIPLOMA	Classroom	LM-3D	81.92	MECH. BLOCK
UNDER GRADUATE	Classroom	LM-3U	81.92	MECH. BLOCK
DIPLOMA	Classroom	LM-4D	59.81	MECH. BLOCK
UNDER GRADUATE	Classroom	LM-4U	59.81	MECH. BLOCK
DIPLOMA	Classroom	LM-5D	59.81	MECH. BLOCK
UNDER GRADUATE	Classroom	LM-5U	59.81	MECH. BLOCK
DIPLOMA	Classroom	LM-6D	81.92	MECH. BLOCK
UNDER GRADUATE	Classroom	LM-6U	81.92	MECH. BLOCK
DIPLOMA	Classroom	LM-7D	59.81	MECH. BLOCK
UNDER GRADUATE	Classroom	LM-7U	59.81	MECH. BLOCK
DIPLOMA	Classroom	LM-8D	59.81	MECH. BLOCK
UNDER GRADUATE	Classroom	LM-8U	59.81	MECH. BLOCK
DIPLOMA	Classroom	LM-9D	81.92	MECH. BLOCK
UNDER GRADUATE	Classroom	LM-9U	81.92	MECH. BLOCK
UNDER GRADUATE	Classroom	M-240	139.08	MECH. BLOCK
DIPLOMA	Classroom	M-241	139.08	MECH. BLOCK
UNDER GRADUATE	Classroom	LM-1U	59.81	MECHL BLOCK
DIPLOMA	Classroom	LM-2D	59.81	MECHL BLOCK
DIPLOMA	Classroom	LS-6D	60.12	SCIENCE BLOCK
DIPLOMA	Classroom	LS-1D	60.12	SCIENCE BLOCK
UNDER GRADUATE	Classroom	LS-1U	60.12	SCIENCE BLOCK
DIPLOMA	Classroom	LS-2D	60.12	SCIENCE BLOCK

Level	Room Type	Room Id/Name	Area of Room in sqm	Building Name
UNDER GRADUATE	Classroom	LS-2U	60.12	SCIENCE BLOCK
DIPLOMA	Classroom	LS-3D	60.12	SCIENCE BLOCK
UNDER GRADUATE	Classroom	LS-3U	60.12	SCIENCE BLOCK
DIPLOMA	Classroom	LS-4D	60.12	SCIENCE BLOCK
UNDER GRADUATE	Classroom	LS-4U	60.12	SCIENCE BLOCK
UNDER GRADUATE	Classroom	LS-6U	60.12	SCIENCE BLOCK

### TUTORIAL ROOMS

Level	Room Type	Room Id/Name	Area of Room in sqm	Building Name
UNDER GRADUATE	Tutorial Room	TCF-1U	35.94	CHEM. & FOOD BLOCK
UNDER GRADUATE	Tutorial Room	TCF-2U	35.94	CHEM. & FOOD BLOCK
UNDER GRADUATE	Tutorial Room	TCF-3U	35.94	CHEM. & FOOD BLOCK
DIPLOMA	Tutorial Room	TCF-4D	35.94	CHEM. & FOOD BLOCK
UNDER GRADUATE	Tutorial Room	TCF-5U	49.02	CHEM. & FOOD BLOCK
DIPLOMA	Tutorial Room	TC-1D	31.83	CSE BLOCK
POST GRADUATE	Tutorial Room	TC-1P	31.83	CSE BLOCK
UNDER GRADUATE	Tutorial Room	TC-1U	31.83	CSE BLOCK
POST GRADUATE	Tutorial Room	EE116P	56.26	EIE & ECE BLOCK
UNDER GRADUATE	Tutorial Room	EE116U	56.26	EIE & ECE BLOCK
POST GRADUATE	Tutorial Room	PG-1P	25.01	FOOD & CHEM. BLOCK
UNDER GRADUATE	Tutorial Room	PG-2P	25.01	FOOD & CHEM. BLOCK
POST GRADUATE	Tutorial Room	MH101P	82	M&H BLOCK NEW
POST GRADUATE	Tutorial Room	HALL1P	110.04	MECH. BLOCK
POST GRADUATE	Tutorial Room	HALL2P	110.04	MECH. BLOCK
UNDER GRADUATE	Tutorial Room	M-208U	55.66	MECH. BLOCK
POST GRADUATE	Tutorial Room	M-210P	84.64	MECH. BLOCK
UNDER GRADUATE	Tutorial Room	M-210U	84.64	MECH. BLOCK
UNDER GRADUATE	Tutorial Room	M-219U	55.66	MECH. BLOCK
UNDER GRADUATE	Tutorial Room	M-223U	55.66	MECH. BLOCK
DIPLOMA	Tutorial Room	M-308D	55.66	MECH. BLOCK
POST GRADUATE	Tutorial Room	M-308P	55.66	MECH. BLOCK
POST GRADUATE	Tutorial Room	M-310P	55.66	MECH. BLOCK
UNDER GRADUATE	Tutorial Room	M-310U	55.66	MECH. BLOCK
DIPLOMA	Tutorial Room	M-312D	55.66	MECH. BLOCK
POST GRADUATE	Tutorial Room	M-312P	55.66	MECH. BLOCK
UNDER GRADUATE	Tutorial Room	M-317U	55.66	MECH. BLOCK
UNDER GRADUATE	Tutorial Room	HS-1U	55.8	SCIENCE BLOCK
UNDER GRADUATE	Tutorial Room	HS-3U	55.8	SCIENCE BLOCK
POST GRADUATE	Tutorial Room	HS-4U	84.81	SCIENCE BLOCK
UNDER GRADUATE	Tutorial Room	HS-5U	55.8	SCIENCE BLOCK
DIPLOMA	Tutorial Room	HS-6D	84.81	SCIENCE BLOCK
DIPLOMA	Tutorial Room	HS-8D	84.81	SCIENCE BLOCK

**LABORATORIES**

<b>Level</b>	<b>Room Type</b>	<b>Room Id/Name</b>	<b>Area of Room in sqm</b>	<b>Building Name</b>
DIPLOMA	Laboratory	CE108D	149.65	CHEM. & FOOD BLOCK
DIPLOMA	Laboratory	CE109D	74	CHEM. & FOOD BLOCK
UNDER GRADUATE	Laboratory	CE109U	74	CHEM. & FOOD BLOCK
DIPLOMA	Laboratory	CE110D	49	CHEM. & FOOD BLOCK
UNDER GRADUATE	Laboratory	CE111U	60	CHEM. & FOOD BLOCK
DIPLOMA	Laboratory	CE112U	232.17	CHEM. & FOOD BLOCK
UNDER GRADUATE	Laboratory	CE201U	125.46	CHEM. & FOOD BLOCK
POST GRADUATE	Laboratory	CE207P	75.53	CHEM. & FOOD BLOCK
DIPLOMA	Laboratory	CE208D	100.04	CHEM. & FOOD BLOCK
UNDER GRADUATE	Laboratory	CE208U	100.04	CHEM. & FOOD BLOCK
UNDER GRADUATE	Laboratory	CE209U	100.04	CHEM. & FOOD BLOCK
POST GRADUATE	Laboratory	CE210P	24.6	CHEM. & FOOD BLOCK
UNDER GRADUATE	Laboratory	CE211U	73.8	CHEM. & FOOD BLOCK
UNDER GRADUATE	Laboratory	CE212U	55.76	CHEM. & FOOD BLOCK
DIPLOMA	Laboratory	CE300D	123	CHEM. & FOOD BLOCK
UNDER GRADUATE	Laboratory	CE300U	123	CHEM. & FOOD BLOCK
DIPLOMA	Laboratory	CE303D	49.2	CHEM. & FOOD BLOCK
UNDER GRADUATE	Laboratory	CE303U	49.2	CHEM. & FOOD BLOCK
DIPLOMA	Laboratory	FT100D	199.47	CHEM. & FOOD BLOCK
UNDER GRADUATE	Laboratory	FT100U	199.47	CHEM. & FOOD BLOCK
DIPLOMA	Laboratory	FT101D	125.46	CHEM. & FOOD BLOCK
UNDER GRADUATE	Laboratory	FT101U	125.46	CHEM. & FOOD BLOCK
UNDER GRADUATE	Laboratory	FT102U	50.84	CHEM. & FOOD BLOCK
DIPLOMA	Laboratory	FT103D	96.4	CHEM. & FOOD BLOCK
UNDER GRADUATE	Laboratory	FT103U	96.4	CHEM. & FOOD BLOCK
UNDER GRADUATE	Laboratory	FT104U	100.04	CHEM. & FOOD BLOCK
UNDER GRADUATE	Laboratory	FT105U	123	CHEM. & FOOD BLOCK
DIPLOMA	Laboratory	FT106U	100.04	CHEM. & FOOD BLOCK
UNDER GRADUATE	Laboratory	FT107U	49.2	CHEM. & FOOD BLOCK
UNDER GRADUATE	Laboratory	FT200U	32.7	CHEM. & FOOD BLOCK
POST GRADUATE	Laboratory	FT202P	24.6	CHEM. & FOOD BLOCK
DIPLOMA	Laboratory	FT203D	100.04	CHEM. & FOOD BLOCK
UNDER GRADUATE	Laboratory	FT203U	100.04	CHEM. & FOOD BLOCK
DIPLOMA	Laboratory	FT205U	100.04	CHEM. & FOOD BLOCK
UNDER GRADUATE	Laboratory	FT301U	147.6	CHEM. & FOOD BLOCK
UNDER GRADUATE	Laboratory	CS101U	138.46	COMPUTER BLOCK
UNDER GRADUATE	Laboratory	CS102U	132.75	COMPUTER BLOCK
DIPLOMA	Laboratory	CS201D	222.75	COMPUTER BLOCK
UNDER GRADUATE	Laboratory	CS201U	222.75	COMPUTER BLOCK
DIPLOMA	Laboratory	CS202U	189.23	COMPUTER BLOCK
UNDER GRADUATE	Laboratory	CS301U	138	COMPUTER BLOCK

Level	Room Type	Room Id/Name	Area of Room in sqm	Building Name
UNDER GRADUATE	Laboratory	CS302U	145.5	COMPUTER BLOCK
DIPLOMA	Laboratory	EC105D	142.29	EIE & ECE BLOCK
UNDER GRADUATE	Laboratory	E-301U	142.29	EIE & ECE BLOCK
UNDER GRADUATE	Laboratory	E-302U	56.26	EIE & ECE BLOCK
DIPLOMA	Laboratory	E-303U	142.29	EIE & ECE BLOCK
UNDER GRADUATE	Laboratory	E-304U	84.16	EIE & ECE BLOCK
DIPLOMA	Laboratory	E-306D	142.29	EIE & ECE BLOCK
UNDER GRADUATE	Laboratory	E-306U	142.29	EIE & ECE BLOCK
DIPLOMA	Laboratory	E-307D	142.29	EIE & ECE BLOCK
UNDER GRADUATE	Laboratory	E-307U	142.29	EIE & ECE BLOCK
DIPLOMA	Laboratory	E-308D	142.29	EIE & ECE BLOCK
UNDER GRADUATE	Laboratory	E-308U	142.29	EIE & ECE BLOCK
UNDER GRADUATE	Laboratory	E221A	27	EIE & ECE BLOCK
DIPLOMA	Laboratory	EC201D	142.29	EIE & ECE BLOCK
UNDER GRADUATE	Laboratory	EC202A	84.63	EIE & ECE BLOCK
POST GRADUATE	Laboratory	EC202B	55.8	EIE & ECE BLOCK
UNDER GRADUATE	Laboratory	EC203	86	EIE & ECE BLOCK
DIPLOMA	Laboratory	EC204U	142.29	EIE & ECE BLOCK
UNDER GRADUATE	Laboratory	EC205U	113.46	EIE & ECE BLOCK
UNDER GRADUATE	Laboratory	EC206U	85.56	EIE & ECE BLOCK
DIPLOMA	Laboratory	EC207D	142.29	EIE & ECE BLOCK
UNDER GRADUATE	Laboratory	EC207U	142.29	EIE & ECE BLOCK
UNDER GRADUATE	Laboratory	EC208U	55.8	EIE & ECE BLOCK
UNDER GRADUATE	Laboratory	EC221A	26.68	EIE & ECE BLOCK
DIPLOMA	Laboratory	EC223U	142.29	EIE & ECE BLOCK
UNDER GRADUATE	Laboratory	EC226U	84.16	EIE & ECE BLOCK
DIPLOMA	Laboratory	EE101U	142.29	EIE & ECE BLOCK
UNDER GRADUATE	Laboratory	EE102U	142.29	EIE & ECE BLOCK
DIPLOMA	Laboratory	EE103D	142.29	EIE & ECE BLOCK
UNDER GRADUATE	Laboratory	EE103U	142.29	EIE & ECE BLOCK
DIPLOMA	Laboratory	EE104U	142.29	EIE & ECE BLOCK
UNDER GRADUATE	Laboratory	EE106U	142.29	EIE & ECE BLOCK
DIPLOMA	Laboratory	EE119D	142.29	EIE & ECE BLOCK
UNDER GRADUATE	Laboratory	EE119U	142.29	EIE & ECE BLOCK
UNDER GRADUATE	Laboratory	EE121U	142.29	EIE & ECE BLOCK
DIPLOMA	Laboratory	EE122D	142.29	EIE & ECE BLOCK
UNDER GRADUATE	Laboratory	EE122U	142.29	EIE & ECE BLOCK
UNDER GRADUATE	Laboratory	EE123U	56.26	EIE & ECE BLOCK
DIPLOMA	Laboratory	EE227D	56.26	EIE & ECE BLOCK
UNDER GRADUATE	Laboratory	EE227U	56.26	EIE & ECE BLOCK
DIPLOMA	Laboratory	EE228U	56.26	EIE & ECE BLOCK
DIPLOMA	Laboratory	EE230D	84.16	EIE & ECE BLOCK

Level	Room Type	Room Id/Name	Area of Room in sqm	Building Name
UNDER GRADUATE	Laboratory	EE230U	84.16	EIE & ECE BLOCK
DIPLOMA	Laboratory	EE324D	85.56	EIE & ECE BLOCK
UNDER GRADUATE	Laboratory	EE324U	85.56	EIE & ECE BLOCK
DIPLOMA	Laboratory	E-301D	142.29	EIE & ECE BLOCK
UNDER GRADUATE	Laboratory	ECN105U	159	Extn. ECE & EIE Block
POST GRADUATE	Laboratory	ECN106P	159	Extn. ECE & EIE Block
UNDER GRADUATE	Laboratory	ECN111U	159	EXTN. ECE & EIE BLOCK
POST GRADUATE	Laboratory	ECN112P	159	EXTN. ECE & EIE BLOCK
DIPLOMA	Laboratory	ECN205D	159	EXTN. ECE & EIE BLOCK
UNDER GRADUATE	Laboratory	ECN206U	159	EXTN. ECE & EIE BLOCK
UNDER GRADUATE	Laboratory	ECN211U	159	EXTN. ECE & EIE BLOCK
POST GRADUATE	Laboratory	ECN212P	159	EXTN. ECE & EIE BLOCK
UNDER GRADUATE	Laboratory	M&H110	110	LIBRARY BLOCK
DIPLOMA	Laboratory	M-103D	225.4	MECHANICAL BLOCK
UNDER GRADUATE	Laboratory	M-103U	225.4	MECHANICAL BLOCK
UNDER GRADUATE	Laboratory	M-104U	142.29	MECHANICAL BLOCK
DIPLOMA	Laboratory	M-106D	142.29	MECHANICAL BLOCK
UNDER GRADUATE	Laboratory	M-106U	142.29	MECHANICAL BLOCK
UNDER GRADUATE	Laboratory	M-109U	142.29	MECHANICAL BLOCK
DIPLOMA	Laboratory	M-212U	142.29	MECHANICAL BLOCK
UNDER GRADUATE	Laboratory	M-216U	140.76	MECHANICAL BLOCK
UNDER GRADUATE	Laboratory	M-217U	140.76	MECHANICAL BLOCK
UNDER GRADUATE	Laboratory	M-221U	84.18	MECHANICAL BLOCK
UNDER GRADUATE	Laboratory	M-225U	82.8	MECHANICAL BLOCK
UNDER GRADUATE	Laboratory	M-323U	140.76	MECHANICAL BLOCK
DIPLOMA	Laboratory	MWS-1D	151.33	MECHANICAL BLOCK
UNDER GRADUATE	Laboratory	MWS-1U	151.33	MECHANICAL BLOCK
DIPLOMA	Laboratory	MWS-2D	164.16	MECHANICAL BLOCK
UNDER GRADUATE	Laboratory	MWS-2U	164.16	MECHANICAL BLOCK
UNDER GRADUATE	Laboratory	MWS-3U	141.52	MECHANICAL BLOCK
UNDER GRADUATE	Laboratory	MWS-4U	151.33	MECHANICAL BLOCK
UNDER GRADUATE	Laboratory	M-122	138	MECHANICAL BLOCK
POST GRADUATE	Laboratory	M-123	149	MECHANICAL BLOCK
UNDER GRADUATE	Laboratory	M-338	142	MECHANICAL BLOCK
DIPLOMA	Laboratory	M-339	142	MECHANICAL BLOCK
UNDER GRADUATE	Laboratory	MWS-5	142	MECHANICAL BLOCK
POST GRADUATE	Laboratory	CY-105AP	56	SCIENCE BLOCK
DIPLOMA	Laboratory	CY101D	142.29	SCIENCE BLOCK
DIPLOMA	Laboratory	CY102D	112.53	SCIENCE BLOCK

Level	Room Type	Room Id/Name	Area of Room in sqm	Building Name
DIPLOMA	Laboratory	CY103D	142.29	SCIENCE BLOCK
POST GRADUATE	Laboratory	CY104P	85.56	SCIENCE BLOCK
UNDER GRADUATE	Laboratory	CY105U	83.7	SCIENCE BLOCK
POST GRADUATE	Laboratory	CY106P	55.8	SCIENCE BLOCK
POST GRADUATE	Laboratory	CY107P	55.8	SCIENCE BLOCK
DIPLOMA	Laboratory	CY301D	84.81	SCIENCE BLOCK
UNDER GRADUATE	Laboratory	CY301U	84.81	SCIENCE BLOCK
POST GRADUATE	Laboratory	HY-6	73.33	SCIENCE BLOCK
UNDER GRADUATE	Laboratory	MATH1U	139.24	SCIENCE BLOCK
UNDER GRADUATE	Laboratory	PHY-10	55.8	SCIENCE BLOCK
UNDER GRADUATE	Laboratory	PHY-1U	112.53	SCIENCE BLOCK
POST GRADUATE	Laboratory	PHY-2P	57.66	SCIENCE BLOCK
POST GRADUATE	Laboratory	PHY-3P	57.66	SCIENCE BLOCK
DIPLOMA	Laboratory	PHY-4D	142.29	SCIENCE BLOCK
UNDER GRADUATE	Laboratory	PHY-4U	142.29	SCIENCE BLOCK
UNDER GRADUATE	Laboratory	PHY-5D	56	SCIENCE BLOCK
UNDER GRADUATE	Laboratory	PHY-5U	56	SCIENCE BLOCK
POST GRADUATE	Laboratory	PHY-6	75	SCIENCE BLOCK
POST GRADUATE	Laboratory	PHY-7	55.8	SCIENCE BLOCK
POST GRADUATE	Laboratory	PHY-8	85	SCIENCE BLOCK
DIPLOMA	Laboratory	PHY-9	85	SCIENCE BLOCK

### DRAWING HALLS

Level	Room Type	Room Id/Name	Area of Room in sqm	Building Name
UNDER GRADUATE	Drawing Hall	M-314U	112.7	MECH. BLOCK
UNDER GRADUATE	Drawing Hall	M-316U	112.7	MECH. BLOCK
DIPLOMA	Drawing Hall	M-319D	112.7	MECH. BLOCK
DIPLOMA	Drawing Hall	M-321D	112.7	MECH. BLOCK
DIPLOMA	Drawing Hall	LS-5D	60.12	SCIENCE BLOCK
UNDER GRADUATE	Drawing Hall	LS-5U	60.12	SCIENCE BLOCK

### COMPUTER CENTRES

A Central computing facility with capacity of 108 is available in the Mechanical Block of the Institute. Besides this, Computer Centres are available in Teaching Departments. The Institute is equipped with latest hardware and software computing facilities.

**WORKSHOPS**

Room Type	Room Id/Name	Area of Room in sqm	Building Name
Workshop	WS-01D	290.61	CENTRAL WORKSHOP
Workshop	WS-02U	290.61	CENTRAL WORKSHOP
Workshop	WS-03D	142.37	CENTRAL WORKSHOP
Workshop	WS-04U	142.37	CENTRAL WORKSHOP
Workshop	WS-05D	142.37	CENTRAL WORKSHOP
Workshop	WS-06U	142.37	CENTRAL WORKSHOP
Workshop	WS-07D	142.37	CENTRAL WORKSHOP
Workshop	WS-08D	142.37	CENTRAL WORKSHOP
Workshop	WS-09D	142.37	CENTRAL WORKSHOP
Workshop	WS-10U	213.56	CENTRAL WORKSHOP
Workshop	WS-11D	213.56	CENTRAL WORKSHOP
Workshop	WS-12U	141.52	CENTRAL WORKSHOP
Workshop	WS-13U	141.52	CENTRAL WORKSHOP

**AUDITORIUM / SEMINAR HALLS**

Room Type	Room Id/Name	Area of Room in sqm	Building Name
Auditorium	MAIN-A	1,039.16	ADMINISTRATIVE BLOCK
Seminar Hall	MINI-A	156.18	CSE BLOCK
Seminar Hall	EC221U	113.46	EIE & ECE BLOCK
Seminar Hall	SCF200	99.22	FOOD & CHEM. BLOCK
Seminar Hall	ISTE	386.46	MECH. BLOCK
Seminar Hall	M-102D	140.76	MECH. BLOCK
Seminar Hall	M-111U	30.71	MECH. BLOCK
Seminar Hall	SS-1D	164.71	SCIENCE BLOCK
Seminar Hall	SS1P	164.71	SCIENCE BLOCK
Seminar Hall	TPR-1U	30.8	SCIENCE BLOCK

**CENTRAL EXAMINATION FACILITY**

Room Type	Room Id/Name	Seating Capacity	Building Name
Examination Hall	MPH-1	384	Mechanical Block (1 <sup>st</sup> Floor)
Examination Hall	MPH-2	266	Mechanical Block (Ground Floor)
Examination Hall	Hall-1	50	Mechanical Block (Ground Floor)
Examination Hall	Hall-2	50	Mechanical Block (Ground Floor)
Besides above Central Examination Facility, number of Classrooms in all the Teaching Departments are useable for Examinations, as per requirement			

**ONLINE EXAMINATION FACILITY (No. of Nodes, Internet Bandwidth etc.)**

Facility Available. No. of Nodes : 250. Internet Bandwidth : 1GBPS



Barrier Free Built Environment	The Institute has Barrier Free Built Environment in place for Persons with Disabilities.
Occupancy of Institute Buildings	All the Institute Buildings (Academic, Hostel, Residential and other service buildings) are owned / occupied by the Institute. All the Buildings are constructed by the Government Agencies.
Fire Safety	Fire Safety Extinguishers are available in all the buildings of the Institute.
Hostel Facilities	The Institute is a residential Campus with 10 (ten) Hostels for Boys and 04 (Four) for Girls accommodating around 3400 students out of which more than 800 are girls.  The hostels have been designed with proper kitchen, comfortable Dining Halls, Indoor game facilities, WiFi internet connectivity, TV Cable and Magazine/Newspaper facilities.

## - LIBRARY

No. of Library Books / Titles / Journals available	No. of Titles : 18,946 No. of Books : 1,09,215 No. of Journals published in India : 5,876 No. of Journals published in Abroad : 2,936  Besides above, each Teaching Department has its own Departmental Library.
List of online National / International Journals subscribed	<ul style="list-style-type: none"> <li>- ASME Journals</li> <li>- ELSEVIER</li> <li>- IEEE</li> <li>- JGATE PLUS</li> <li>- JSTOR</li> <li>- SPRINGER</li> <li>- WEB OF SCIENCE</li> <li>- FSTA</li> <li>- Economic &amp; Political Weekly (EPW)</li> <li>- ISID (Institute for Studies in Industrial Development) Database</li> <li>- South Asia Archive (SAA)</li> <li>- World E-Book Library</li> </ul>
E-Library Facilities	No. of E-Books titles for Diploma / UG / PG = 982  The Institute has access to World E-Book Library.
National Digital Library (NDL)	The Institute has access to NDL.

## - Laboratory and Workshop

## Laboratories

Department	Name of the Laboratory	Lab / Major Equipments	Remarks
CHEMICAL ENGINEERING	CHEMICAL TECHNOLOGY LAB.	MUFFLE FURNANCE,PH METER,ELCT.WEIGH BAL,RFRIGERATOR,CENTRIFUGE,ELECTRONICAL LY CONT.MAGNETIC STRIRRER	Complete Details of the Laboratories of the Department and all the Equipments is available on Institute website at Link : <a href="http://ct.sliet.ac.in/laboratories/">http://ct.sliet.ac.in/laboratories/</a>
	ENERGY TECHNOLOGY LAB.	CLOUD & POUR POINT APPRATUS, FLASH & FIRE POINT, BOMB CALORIMETER, SMOKE POINT APPARATUS	
	FLUID PARTICLE MECHANICS LAB. EXTENSION	AS IN MAIN LAB.	
	RESEARCH LAB.-III	SUPERCIRTICAL FLUD EXTRACTION,CENTRIFUGE,OVERHEAD AGITATOR,DR-5000 UV-VIS SPECTROPHOTOMETER,FERMNTOR	
	RESEARCH LAB.-IV	BIODIESEL PLANT	
	COMPUTER LAB	PCS, CHEMCAD PROCESS SIMULATION SOFTWARE (30 USERS), SERVER,UPS,INTRACTING BOARD,PROJECTOR, MATLAB	
	CRE AND THERMODYNAMICS LAB	PFR, BATCH REACTOR, CSTR, COMBINED FLOW REACTOR, CSTR IN SERIES, ORBITAL SHAKING BOD INCUBATOR ETC.	
	ENVIRONMENT LAB / RESEARCH LAB.	GC, BOD INCUBATOR,COD TESTING,UV-VIS SPECTROPHOTOMETER, PARTICLE SIZE ANALYZER, AIR VOL.SAMPLER ETC.	
	FLUID PARTICLE MECHANICS LAB.	PIPE FITTING APRATUS,BALL MILL,JAW CRUSHER,STOKS LAW, ROTARY VACUUM DRUM FILTER, BERNOULLI APPRATUS	
	HEAT AND MASS TRANSFER LAB	DISTILLATION COULMN,HUMIDIFICATION & DEHUMIDIFICATION,UNSTEADY STATE HEAT TRANSFER, LIQ.GAS DIFUSION	
	HI-TECH LAB / RESEARCH LAB.I	HPLC/GPC, ROTARY EVAPORATOR, REFRECTROMETE, TGA/FTIR POTENTIOSTATE GALVANOMETER, TOC ETC.	
	PAPER TECH LAB	LAB DIGESTER, LAB BEATER, FREENESS TESTER, LAB SHEET FORMER, LAB SHEET PRESS, LAB SHEET DRIVER ETC.	
	POLYMER PROCESSING LAB	HYDRAULIC PRESS,ROTAIONAL MOULDING M/C,VACUUM FORMING M/C,SEMI-AUTOMATIC INJECTION MOULDING M/C ETC.	
	POLYMER TESTING LAB	HDT, TENSILE TESTING MACHINE, MFI, ABRASION TESTING MACHINE, ENV. STRESS CRACKING RESSISTANCE,	
PROCESS DYNAMICS AND CONTROL LAB	MULTI PROCESS TRAINER, CONTROL VALVE & CHARACTERSTICS, I/P & P/I CONVERTER, AIR PURGE SYSTEM ETC.		
CIVIL ENGINEERING	CONCRETE TECHNOLOGY LAB.	LCD DISPLAY,SAND REPLACEMENT APP.,HOT AIR OVEN,TABLE VIBRATOR,SHIEVE SHAKER,REBOUND HAMMER, LOS M/C	Complete Details of the Laboratories of the Department and all the Equipments is available on Institute website at Link : <a href="http://cen.sliet.ac.in/laboratories/">http://cen.sliet.ac.in/laboratories/</a>
	SURVEYING LAB.	THEODOLITE, PLANE TABLE, METRIC CHAIN, PRISMATIC COMPASS, SURVEYOR COMPASS	

Department	Name of the Laboratory	Lab / Major Equipments	Remarks
<b>COMPUTER SCIENCE &amp; ENGINEERING</b>	DESKTOP PUBLISHING LAB.	PC-35	Complete Details of the Laboratories of the Department and all the Equipments is available on Institute website at Link : <a href="http://cs.sliet.ac.in/">http://cs.sliet.ac.in/</a>
	EMERGING TECHNOLOGY LAB.	PC-35	
	HARDWARE LAB	PC-16, WORKSTATION-01, , PC TRAINER KIT KIT-04, LASER PRINTER-01, LINE PRINTER-01, SCANNER-01	
	INFORMATION TECHNOLOGY LAB.	PC-33, WORKSTATION-01, PROJECTOR-01	
	LINUX LAB	PC-40, WORKSTATION-01	
	MICROPROCESSOR & DCLD LAB	MICROPROCESSOR KIT-10, DCLD KIT-10	
	NETWORK LAB.	PC-40, WORKSTATION-03	
	PROJECT LAB.	ACCESS POINT, PROJECTOR, PC-06	
	SERVER LAB (ACSS)	IBM E-SERVER XSER236-01, IBM BLADE SERVER-01, DELL POWEREDGE T420-02, DELL POWEREDGE T440 -02	
	SOFTWARE ENGINEERING & PROGRAMMING LAB. I	PC -31, WORKSTATION-01	
	SOFTWARE ENGINEERING & PROGRAMMING LAB. II	PC-40, LASER PRINTER-01, SCANNER-01, PROJECTOR-01	
	WINDOW LAB	PC-30, WORKSTATION-01	
	ADVANCED INFORMATION TECHNOLOGY LAB.	PC-30, WORKSTATION-01, SCANNER-01, FAX MACHINE-01	
	HIGH PERFORMANCE COMPUTING LAB.	WORKSTATION-07, DELL SERVER-01	
<b>ELECTRICAL AND INSTRUMENTATION ENGINEERING</b>	ANALYTICAL & BIOMEDICAL LAB.	FLAME P.METER,ATOMIC ABSORPTION SPECTRO MTR,PH MTR,CONDUCTIVITY MTR,THERMAL IMAGER,PORTABLE XRAY MC	Complete Details of the Laboratories of the Department and all the Equipments is available on Institute website at Link : <a href="http://eie.sliet.ac.in/laboratories/">http://eie.sliet.ac.in/laboratories/</a>
	BASIC ELECTRICAL ENGINEERING LAB.	OSCILLOSCOPE(CRO),FUNCTION GENERATOR, 1PHASE TRANSFORMER,BATTERY CHARGER(12/24V), 3PHASE LOAD 415V	
	BIOMEDICAL LAB	DIGITAL ELECTRONIC TRAINER KITS,LOGIC GATE TRAINER KITS,8085 MICROPROCESSOR KIT,8031/8051 BASED KITS	
	COMPUTATIONAL LAB.	COMSOL MULTIPHYSICS, MAXWELL-15, MATLAB.	
	CONTROL ENGINEERING & TRANSDUCER LAB.	AC/DC POSITION CONTROL KITS,TEMP.CONTROLLER SYS.,AC SERVOMOTOR KIT,TRANSDUCER & INST. KIT, LVDT, RDT	
	DATA ACQUISITION & VIRTUAL INSTRUMENTATION LAB.	NI RIO,NI ELVIS LI+,COMPACT DAQ,WSN-3202,PCI, NI LABVIEW,QUANER VERTICAL TAKE-OO & LANDING, QN DC	
	ELECTRICAL MACHINE LAB	DOL,DG SET, 1,3 PHASE TRANSFORMER, 1,3 PHASE STEP LOAD, VOLTMETER, AMMETER, WATTMETER, DC POWER,	
	ELECTRICAL WORKSHOP	1PHASE WIRING,AC TRAINER,THREE PHASE TRANSFORMER,WASHING MACHINE TRAINER,DC POWER SUPPLY,HEAT CONVER	
	INSTRUMENTATION PROJECT LAB	CRO DIGITAL CALIBRATER, DSO,SOLDERING, DSP KIT, CPLD/FPGA KIT,DAC-1, DUAL VARIABLE POWER SUPPLY(HV)	
	POWER ELECTRONICS LAB.	DSPACE 1104,3-PHASE POWER ANALYZER,DSP (TI 2812),MIXED SIGNAL OSCILLOSCOPE,DIGITAL SIGNAL OSCILLOSCO	
	POWER SYSTEM AND MEASUREMENT LAB.	RELAY DEMON.PANEL,TRANSFORMER PROTECTION SIMUL.,TRANSMISSION LINE MODEL,CRO,POTENTIONMETER, CT/PT	
	PROCESS CONTROL / HYDRAULIC & PNEUMATIC LAB.	HEAT EXCHANGER, HYDRAULIC TRAINER, CASCADE CONTROL TRAINER,PNEUMATIC TRAINER KIT,RATIO CONTROL SYS.	
	RESEARCH LAB. (EIE)	TMT-ECG M/C,BIOPAC MP100,NI ELVIS-II,FLIR E60, MATLAB & SIMULINK,COMSOL MULTIPHYSICS,ANSOFT MAXWELL	

Department	Name of the Laboratory	Lab / Major Equipments	Remarks
<b>ELECTRONICS &amp; COMMUNICATION ENGINEERING</b>	ADVANCED COMMUNICATION LAB.	LOGIC ANALYZER, SATELLITE COMM.TRAINER,DSO,MOBILE COMM.TRAINER, 3DS/W LIGHT RUNNER, GPS TRAINER ETC	Complete Details of the Laboratories of the Department and all the Equipments is available on Institute website at Link : <a href="http://ece.sliet.ac.in/laboratories/">http://ece.sliet.ac.in/laboratories/</a>
	AUDIO VIDEO LAB. / TV ENGINEERING LAB.	PLASMA TV, SMART TV, TV SIGNAL LEVEL METER, RF POWER METER, SPECTRUM ANALYZER, DSO, WORK STATION ETC	
	BASIC ELECTRONICS LAB.	ELECTRONIC WORK STATION, BASIC ANALOG TRAINER, ACQUISITION OF VARIOUS SENSER.	
	BROADBAND AND PHOTONICS COMM. LAB	LASER SOURCE,SPECTROMETER,OPTICAL SPECTRUM ANALYSER,FUSION SPLICER,EXPERIMENT SETUP LIGHER RUNNER ST	
	COMPUTER LAB. / PROJECT LAB.	COMMSIM S/W, MULTISIM S/W, MATHEMATICA, MATLAB, RADIO LAB S/W, HFSS S/W, CADENCE S/W, & COMPUTERS.	
	DSP LAB	S/W TMS320 C50, DSP STARTER KIT MATLAB 6.0,DSP DEV.KIT TMS320C67X, UNIV FPGA KIT HP406 FOR XILINX	
	ELECTROMAGNETIC MEASUREMENT AND TESTING LAB.	VECTOR NETWEORK ANALYZER, ANECHOIC CHAMBER,USB AVERAGE POWER SENSOR, ADV.SYSTEM DESIGN(ADS) S/W TOOL	
	INDUSTRIAL ELECTRONICS LAB. / SERVICING & MAINTENANCE LAB.	PHASE DUAL CONVERTER,ELECTRONICS TRAINING (18 MOD.,2 MOTORS,PC & PRINTER), ELECTRONICS W/STN, ETC.	
	INTEGRATED CIRCUITS LAB.	LOGIC ANALYZER, IC TRAINER (DIGITAL & ANALOG), DSO, IC TESTER, WORK STATION.	
	MICROPROCESSOR LAB.	PROGRAMMABLE FUNCTION GENERATOR, SPECTRUM ANALYSER, EMULATOR 8051, INDUSTRIAL PLC TRAINER ETC.	
	MICROWAVE ENGINEERING LAB.	ANTENNA TRAINER KITS,MICROSTRIP & ROD ANTENNA TRAINNER WITH 22 ANTENNAS,MICROWAVE BENCH,HORN ANTENA	
	P.C.B. LAB.	VERTICAL PROCESS CAMERA, NOTCH CUTTING M/C, PHOTO RESIST DIP COATING M/C, U/V EXPOSURE UNIT, ETC.	
	UG PROJECT LAB. (ECE)	UNIVERSAL PROGRAMMER AND TESTER,WORKSTATION,OSCILLOSCOPE, DIGITAL POWER SUPPLY,DIGITAL MULTIMETERS	
<b>FOOD ENGINEERING AND TECHNOLOGY</b>	ADVANCED QC LAB	WATER ACTIVITY METER, UV-VIS SPECTROPHOTOMETER, HPLC, GAS CHROMATOGRAPH, RANCIMATE, ULTRASONIC BATH	Complete Details of the Laboratories of the Department and all the Equipments is available on Institute website at Link : <a href="http://fet.sliet.ac.in/laboratories/">http://fet.sliet.ac.in/laboratories/</a>
	ANIMAL PRODUCT LAB.	UV-VIS SPECTROPHOTOMETER, STEREO ZOOM MICROSCOPE, VACUUM OVEN, FOOD PROCESSOR, MEAT MINCER ETC.	
	BAKERY TECHNOLOGY LAB.	MOULDER & SHEETER, GEM PLANETARY MIXER, TEN VARIABLE SPEED KITCHEN AID MIXER, BAKING OVEN TWO DECK	
	BIO TECHNOLOGY LAB.	BIO REACTOR 3.0 LIT & 7.6 LIT, HPLC SYS., GC SYS., LYOPHILIZER, TANGENTIAL FLOW FILTRATION SYS ETC.	
	DAIRY TECHNOLOGY LAB.	SOFTY MAKING M/C, CENTRIFUGAL MILK TEST. M/C, MILKOTESTER, HOMOGENIZER, ROTARY VACUUM EVAPORATOR ETC	
	FOOD ANALYSIS & QUALITY CONTROL LAB.	TINTOMETER, DIGITAL PHOTO COLORIMETER, UV-VIS SPECTRO., TURBIDITY METER, BOMB COLORIMETER ETC.	
	FOOD ENGINEERING LAB.	CONCENTRIC TUBE HEAT EXCHANGER, FREE & FORCED CONVECTION APPARATUS, HEAT CONDUCTION APPARATUS ETC.	
	FOOD RHEOLOGY LAB.	RHEO-OPTICAL ANALYZER, RAPID VISCO ANALYZER, RHEOMETER, ALVEO-CONSISTOGRAPH, TEXTURE ANALYZER ETC.	
	FRUITS AND VEGETABLE LAB.	SPRAY DYER,DEEP FREEZER,FRUIT MILL, TRAY DRYER,POTATO PEELER, VACUUM FILLING M/C,PULPER, SULPHER BOX	
	PACKAGING TECHNOLOGY LAB.	STATIC TENSILE TESTING M/C, TWIN SCREW EXTRUDER, VACUUM PACKAGING M/C, BURSTING STRENGTH TESTER ETC.	
	PILOT PLANT	CANNING LINE INCLUDING STEAM JACKETED VESSELS, EXHAUST BOX, CAN SEAMERS & REFORMERS, H/Y JUICE PRESS	
	RESEARCH LAB. (FET)	DEFERENTIAL SCANNING COLORIMETER, FTIR, FREEZE DRYER, COLOR SPECTROPH., ATOMIC ABSORPTION SPECTROPH.	
	UNIT OPERATION LAB.	MOISTURE METER, SEED CLEANER, LAB SCALE RICE SIZING DEVICE, DE-HUSKER, SEED COUNTER, FLUID BED DRYER	

Department	Name of the Laboratory	Lab / Major Equipments	Remarks
<b>MECHANICAL ENGINEERING</b>	ADDITIVE MANUFACTURING LAB.	3D PRINTER, VACUM OVEN, WIRE EXTRUSION M/C.	Complete Details of the Laboratories of the Department and all the Equipments is available on Institute website at Link : <a href="http://mech.sliet.ac.in/laboratories/">http://mech.sliet.ac.in/laboratories/</a>
	ADVANCE CASTING LAB	SIEVE SHAKER,RAPID SAND WASHER,SAND SPECIMEN DRYER (OVEN) SOLARIS CCD PLUS (SCP) OPTICAL EMISSION SP	
	ADVANCE MACHINING LAB.	SLIDING SURFACE AND SCREW CUTTING LATHE, UNIVERSAL MILLING M/C, FORCE MEASURING MILLING DYNAMOMETER,	
	ADVANCE WELDING LAB.	MACHINES OF TIG,MIG,SAW,A/C RECTIFIER,PROJECTION WELDING, FLASH BUTT WELDING,MICRO PLASMA WELDING M/C	
	AUTOMOBILE & FARM MACHINERY LAB	HYDRAULIC BENCH PRESSURE MEASUREMENT BENCH APPARATUS FOR CONDUCTING WEIR EXPERIMENTS	
	AUTOMOBILE ENGG LAB	MAGNETIC PULLER01 CARBURRATTERS (ZENITH,SU,SOLEX,CARTER TYPE)01, IGNITION SYSTEM, FUEL SUPPLY SYS	
	CAD/CAM LAB	TABLE TOP CNC LATHE & MILL,AUTOCAD,MASTERCAM,PRO-E,MSC NASTRAN MARC PATTERN,CATIA, SERVER,39COMPUTERS	
	FLUID MECHANICS LAB	WEIR APPARATUS,PELTON TURBINE TEST RIG,GEAR OIL PUMP TEST RIG,HYDRAULIC RAM TEST RIG, BERNOULL'S TH	
	HEAT TRANSFER / REFERIGERATION & AIR CONDITIONING LAB.	DOMESTIC REF.TEST RIG,ICE PLANT TUTOR,DROPWISE/FILMWISE CONDONSATION APRATUS.,THERML CON.OF METAL RD	
	I.C. ENGINE LAB & THERMAL ENGG. LAB	FOUR STROKE SINGLE CYLINDER (HORIZONTAL) DIESEL ENGINE TEST RIG01 FOUR STROKE FOUR CYLINDERS 01	
	INDUSTRIAL AUTOMATION & MECHATRONICS LAB	ADV.MICROPROCESSOR TRNG KITS, PNEUMATIC TRAINER, SYMBOL S/W, PCL208 HIGH PERFORMANCE A/D CARD	
	INDUSTRIAL ENGG.LAB	ERGONOMICALLY DESIGN CHAIRS01 TREAD MILL01 SOUND LEVEL METER	
	MATERIAL TESTING LAB	UNIVERSAL TESTING M/C,BRINELL & VICKERS HARDNESS TEST.M/C,TORSION & IMPACT TEST.M/C,MICRO HARDNESS	
	METROLOGY LAB	TOOL MAKER MICROSCOPE, PROFILE PROJECTOR, SURFACE ROUGHNESS TESTER, DIGITAL STORAGE OSCILLOSCOPE,	
	REFRIGERATION & AIR CONDITIONING LAB.	VAPOUR ABSORPTION REFRIGERATION CYCLE TRAINER01 VOLT METER01 FILLER GAUGE01	
	SIMULATION & PROJECT LAB	ERSONAL COMPUTER IIII09 PRINTER HP 1125C COLOR02 COMPUTER IBM04, ARENA SOFTWARE	
	STRENGTH OF MATERIALS LAB.	UNIVERSAL TESTING M/C (LOADING CAPACITY-60T), BRINELL HARDNESS TESTING M/C,VICKERS HARDNESS TESTING	
	STUDENT PROJECT & CENTER FOR INNOVATION	LATHE MACHINE01 WELDING TRANSFORMER01 PEDESTAL DRILL MACHINE 01	
	TOM LAB / APPLIED MECHANICS LAB	MOTORIZED GYROSCOPE,UNIVERSAL GOVERNOR,WHIRLING OF SHAFT,STATIC & DYNAMIC BALNCNG M/C,CAM ANALYSIS AP	
	WELDING METALLURGY LAB	MUFFLE FURANCE,METALLURGICAL MICROSCOPE,IMAGE ANALYSER,AUTO.POLISHING,TENSILE TESTING M/C, CHARPY	

Department	Name of the Laboratory	Lab / Major Equipments	Remarks
<b>PHYSICS</b>	APPLIED PHYSICS LAB.	MICHELSON MORLEY INTERFEROMETER, PLANK'S CONSTANT BY PHOTOELECTRIC EFFECT E/M RATIO BY HELICAL METHO	Complete Details of the Laboratories of the Department and all the Equipments is available on Institute website at Link : <a href="http://phy.sliet.ac.in/laboratories/">http://phy.sliet.ac.in/laboratories/</a>
	COMPUTATIONAL PHYSICS LAB.	FULLY EQUIPPED WITH COMPUTERS, INSTALLED C++ FOR MATHEMATICAL & COMPUTATIONAL PHYSICS EXPERIMENTS	
	DARK ROOM	X-RAY APPRATUS FOR FUNDAMENTAL EXPS., FARADAY'S EFFECT, RAMAN SPECTROMETER, MICHELSON & FABBY INTER.	
	DIPLOMA LAB.II	NEWTON LAW OF COOLING APP., OHM'S LAW APP, PN JUNCTION DIODE CHARACTERISTICS, ENERGY BAND GAP. ETC.	
	ICD / DIPLOMA LAB. I	VERNIER CALLIPERS, SCREW GAUGE, SPHEROMETER, MELDE'S METHOD, PHYSICAL BALANCE, HOOKE'S LAW APPARATUS	
	M.SC. LAB. I	SCR, UJT, TRIAC,DIAC,MOSFET CHARACTERISTICS KITS, RC PHASE SHIFT OSCILLATOR,WEIN BRIDGE OSCILLATOR	
	M.SC. LAB. II	8085 MICROPROCESSOR KIT,LOGIC GATES, DIGITAL COMM.KIT,ESR SPECTROMETER,NMR SPECTROMETER,X-BAND MICRI	
	PHYSICS OF MATERIALS LAB.	MANUAL DOUBLE DISC GRINDING/POLISHING M/C, COOLING CURVE KIT, FOUR PROBE METHOD, HALL EFFECT SEMICON	
	PHYSICS RESEARCH LAB. I	HOT AIR OVEN, MICROPROCESSOR CONTROLLED MUFFLE FURNANCE, COMPUTER W/S, PRESCION IMPEDENCE ANALYSER	
	PHYSICS RESEARCH LAB. II	NAL(TE) DETECTOR, SPECTROSCOPY SYS, ELECTRON BEAM GUN, GAMMA RAY SPECTROMETER, ELECTROCHEMICAL W/SS	
	PHYSICS RESEARCH LAB. III	J BAND MICROWAVE TEST BENCH,VECTOR N/W ANALYSER(VNA),DENSITY METER,DIELECTRIC ACCESSMENT KIT, PH MTR	
<b>CHEMISTRY</b>	CHEMISTRY LAB III	UV SPECTROPHOTOMETER , PH METER, CONDUCTIVITY METER,FIRE/FLASH POINT APPRATUS, HOT AIR OVEN	Complete Details of the Laboratories of the Department and all the Equipments is available on Institute website at Link : <a href="http://chm.sliet.ac.in/laboratories/">http://chm.sliet.ac.in/laboratories/</a>
	CHEMISTRY LAB. I	HOT PLATE,HOT AIR OVEN,CENTRIFIGE, WATER DISTILATION UNIT, HEATING MENTLE, WEGHING BALANCE	
	CHEMISTRY LAB. II	HOT PLATE, WATER DISTILATION UNIT, HEATING MENTLES, WEGHING BALANCE, MAGENETIC STIRRER	
	COMPUTER LAB. (CHEMISTRY DEPTT.)	COMPUTERS	
	M.SC. CHEMISTRY LAB.	UV SPECTROPHOTOMETER , PH METER, CONDUCTIVITY METER,FIRE/FLASH POINT APPRATUS,SOXLET EXTRATING UNIT,	
	PG CHEMISTRY PROJECT LAB.	SONICATOR, MUFFLE FURNACE, PH METER, CONDUCTIVITY METER, POLARIMETER	
	RESEARCH LAB I	FT-IR & UV SPECTROPHOTOMETER, ROTARY EVAPORATOR, N2 GAS GENRATOR,CYCLIC VOLTMETER, PHOTO REACTOR	
	RESEARCH LAB II	SONICATOR, AIR LEMINAR,AUTOCLAVE, UV SPECTROPHOTOMETERSL-210, TENSOMETER, M/W OVEN, INCUBATOR SHAKER	
	SOPHISTICATED INSTRUMENT LAB.	C,H,N ANALYZER, HPLC,POLARIMETER,UV SPECTROPHOTOMETER, ION CHROMOTOGRAPH,TRACE METAL ANALYZER, GCM	
<b>MATHEMATICS</b>	NUMERICAL METHODS & COMPUTATIONAL LAB.	COMPUTERS, PRINTERS, UPS, C++, MATLAB & MATHEMATICA, OHP,, ACS, MULTIMEDIA PROJECTOR	Details available on Institute website at Link : <a href="http://maths.sliet.ac.in/laboratory/">http://maths.sliet.ac.in/laboratory/</a>

## WORKSHOPS

Department	Name of the Workshop	Lab / Major Equipments	Remarks
<b>WORKSHOPS</b>	ARC WELDING WORKSHOP	WELDING TRANSFORMER, WELDING RECTIFIER, ARC WELDING SET 300A, BAND SAW BLADE BUTT WELDING M/C	Complete Details of the Workshops and all the Equipments is available on Institute website at Link : <a href="http://workshop.sliet.ac.in/workshops/">http://workshop.sliet.ac.in/workshops/</a>
	CARPENTRY WORKSHOP	WOOD TURNING LATHE, THICKNESS CUM SURFACE PLANNER, JIG SAW M/C, COPYING TURNING LATHE, BAND SAW ETC.	
	CARPENTRY SHOP CDC (EXTENSION)	CHAIN MORTIZER MACHINE, CENTRE LATHE, TEETH SHARPENING M/C ETC.	
	FITTING WORKSHOP	DRILLING MACHINE, POWER HACKSAW	
	FORGING WORKSHOP	SPRING HAMMER, PNEUMATIC POWER HAMMER, OPEN HEARTH FURNACE WITH BLOWER, POWER HACKSAW, DRILLING M/C,	
	FOUNDRY WORKSHOP	INDUCTION MELTING FURNACE 20KG, PNEUMATIC ZOLT SQ.MOULD.M/C, SAND MULLER, OIL FIRED TILTING FURNACE	
	MACHINE WORKSHOP	LATHE MACHINE, CENTRE LESS GRINDER, SHAPER & PLANER M/CS, RADIAL DRILL M/C, MILLING M/C, EDM ETC.	
	SHEET METAL WORKSHOP	NIBBLING M/C, LEG SHEARING M/C, PIPE BENDING M/C, BRAKE PRESS, HYDRAULIC PRESS, POWER PRESS 2T & 3T	
	GAS WELDING WORKSHOP	OXY ACETYLENE GAS WELDING EQUIPMENT, LOW PRESSURE GAS GEN. SET, PORTABLE PROFILE CUTTER	
	PATTERN WORKSHOP	BAND SAW, THICKNESS CUM SURFACE PLANER, WOOD TURNING LATHE, MILLING M/C, 2D PANTOGRAPH M/C ETC.	
	TOOL ROOM WORKSHOP	PRECISION LATHE, VERTICAL & UNIVERSAL HEAD MILLING M/CS, GRINDING/TAPPING M/C, SHAPER & SLOTTER M/CS ETC	
	WELDING SHOP CDC (EXTENSION)	POWER HACKSAW, PORTABLE TIG WELDING M/C, WELDING TRANSFORMER, WELDING RECTIFIER, POWER HACKSAW ETC.	
	WORKSHOP STORE	RAW MATERIALS	

## COMPUTING FACILITIES

Internet Bandwidth	01 GBPS
Number and configuration of System	836 (Dual Core to i7)
Total number of system connected by LAN	836
Total number of system connected by WAN	Wifi Facility is available in all Teaching Departments / Library / Hostels etc.
Major software packages available	Oracle 10g, MATLAB, Visual Studio Power Builder, Developer 2000, Net, QualNet etc.
Special purpose facilities available (Conduct of online Meetings/Webinars/Workshops, etc.)	Facility is available in the Institute. 24 Nos Smart Classrooms are available.

<p>Facilities for conduct of classes/courses in online mode (Theory &amp; Practical)</p>	<p>Facility is available in the Institute. Classes were held in online mode during COVID-19 Pandemic. 24 Nos Smart Classrooms are available.</p>
<p>Innovation Cell</p>	<p><b>SLIET innovation Centre</b> was established on 21<sup>st</sup> November 2018 to create an ecosystem of Innovation and Incubation. This cell encourages, stimulates, and nurtures the ideas of young minds that have a great potential to convert their ideas into prototype /product or services. The Innovation Cell includes faculty, staff members, students, alumni, and experts from the industry that can motivate and translate technological innovations to the societal development of our country.</p> <p>Complete details about the Innovation Cell are available at Institute website at link: <a href="http://iic.sliet.ac.in/">http://iic.sliet.ac.in/</a></p>
<p>Social Media Cell</p>	<p>Social Media Cell is in place in the Institute whose primary aim is to connect, inform and provide wider publicity of the advertisements made in the field of teaching, research and extra curricular activities of SLIET by use of various communication tools.</p> <p>The copy of present Social Media Cell of the Institute is available at Link :  <a href="http://administration.sliet.ac.in/files/2021/06/Social-Media-Cell.pdf">http://administration.sliet.ac.in/files/2021/06/Social-Media-Cell.pdf</a></p> <p>The following Institute channel is available on major social media sites :</p> <p>Twitter : /officialsliet          Facebook : /officialsliet          Youtube : /officialsliet</p>
<p>Compliance of the National Academic Depository (NAD), applicable to PGCM/ PGDM Institutions and University Department</p>	<p>The Institute is making compliance of <b>National Academic Depository (NAD)</b> as per MoE Directives and student data is being uploaded in the DigiLocker as per guidelines.</p>



## LIST OF FACILITIES AVAILABLE

<p>Games and Sports Facilities</p>	<p>Adequate sports facilities such as Floodlit-Basketball, Volleyball, Lawn Tennis, Handball grounds are available. Outdoor games like Football, Kho-Kho, Cricket, Kabaddi, 400 meter Athletic Track, Swimming Pool facilitates students. Eight Station outdoor Gyms spread at Nine locations are available in the Campus. Indoor facilities such as Taekwondo, Gatka, Squash, Badminton and Fitness Gyms are available. In addition to above, Table Tennis, Badminton, Chess, Carrom facilities are also available in all Boys / Girls Hostels, Faculty Club and Students Activity Centre.</p> <p>Complete details are available at Institute Website at Link : <a href="http://sports.sliet.ac.in/facilities/">http://sports.sliet.ac.in/facilities/</a></p>
<p>Extra-Curricular Activities</p>	<p>Students are encouraged to participate in extra-curricular activities. Music and hobbies clubs are functioning very effectively. Literar society is organizing various literary activities from time to time. Almost all the departments have their own technical societies which organize technical seminars, quizzes and other competitions in the departments to give a thrust to the development of academic potential of the students. NSS &amp; NCC units have also been rendering valuable service by inculcating the habits of social &amp; national responsibilities amongst the students. The NSS unit also organizes the blood donation camps at SLIET Health Centre. ISTE-SLIET Students Chapter organizes a number of events on various aspects of personality and skill development and other areas of students' interest.</p> <p>A number of Student Clubs / Societies are activate in the Campus as per list available on Institute website (<a href="http://www.sliet.ac.in">www.sliet.ac.in</a>) under <b>Student Zone on homepage</b>.</p>
<p>Soft Skill Development Facilities</p>	<p>Counselling and Soft Skills Club is activated in the Institute under the guidance of senior Professors.</p> <p>Details are available at Institute website Link : <a href="http://sliet.ac.in/counselling-and-soft-skills-club/">http://sliet.ac.in/counselling-and-soft-skills-club/</a></p>

**TEACHING LEARNING PROCESS**

Curricula and syllabus for each of the Programmes as approved by the University	<p>Curricula and Syllabus for all the courses / programs are available on Institute website at Links given against each Department :</p> <table border="1" data-bbox="711 415 1507 804"> <tr> <td>Computer Science &amp; Engineering</td> <td><a href="http://cs.sliet.ac.in/">http://cs.sliet.ac.in/</a></td> </tr> <tr> <td>Chemical Engineering</td> <td><a href="http://ct.sliet.ac.in/">http://ct.sliet.ac.in/</a></td> </tr> <tr> <td>Civil Engineering</td> <td><a href="http://cen.sliet.ac.in/">http://cen.sliet.ac.in/</a></td> </tr> <tr> <td>Electrical and Inst. Engineering</td> <td><a href="http://eie.sliet.ac.in/">http://eie.sliet.ac.in/</a></td> </tr> <tr> <td>Electronics &amp; Comm. Engineering</td> <td><a href="http://ece.sliet.ac.in/">http://ece.sliet.ac.in/</a></td> </tr> <tr> <td>Food Engg. and Technology</td> <td><a href="http://fet.sliet.ac.in/">http://fet.sliet.ac.in/</a></td> </tr> <tr> <td>Mechanical Engineering</td> <td><a href="http://mech.sliet.ac.in/">http://mech.sliet.ac.in/</a></td> </tr> <tr> <td>Physics</td> <td><a href="http://phy.sliet.ac.in/">http://phy.sliet.ac.in/</a></td> </tr> <tr> <td>Chemistry</td> <td><a href="http://chm.sliet.ac.in/">http://chm.sliet.ac.in/</a></td> </tr> <tr> <td>Mathematics</td> <td><a href="http://maths.sliet.ac.in/">http://maths.sliet.ac.in/</a></td> </tr> <tr> <td>Management &amp; Humanities</td> <td><a href="http://mh.sliet.ac.in/">http://mh.sliet.ac.in/</a></td> </tr> </table>	Computer Science & Engineering	<a href="http://cs.sliet.ac.in/">http://cs.sliet.ac.in/</a>	Chemical Engineering	<a href="http://ct.sliet.ac.in/">http://ct.sliet.ac.in/</a>	Civil Engineering	<a href="http://cen.sliet.ac.in/">http://cen.sliet.ac.in/</a>	Electrical and Inst. Engineering	<a href="http://eie.sliet.ac.in/">http://eie.sliet.ac.in/</a>	Electronics & Comm. Engineering	<a href="http://ece.sliet.ac.in/">http://ece.sliet.ac.in/</a>	Food Engg. and Technology	<a href="http://fet.sliet.ac.in/">http://fet.sliet.ac.in/</a>	Mechanical Engineering	<a href="http://mech.sliet.ac.in/">http://mech.sliet.ac.in/</a>	Physics	<a href="http://phy.sliet.ac.in/">http://phy.sliet.ac.in/</a>	Chemistry	<a href="http://chm.sliet.ac.in/">http://chm.sliet.ac.in/</a>	Mathematics	<a href="http://maths.sliet.ac.in/">http://maths.sliet.ac.in/</a>	Management & Humanities	<a href="http://mh.sliet.ac.in/">http://mh.sliet.ac.in/</a>
Computer Science & Engineering	<a href="http://cs.sliet.ac.in/">http://cs.sliet.ac.in/</a>																						
Chemical Engineering	<a href="http://ct.sliet.ac.in/">http://ct.sliet.ac.in/</a>																						
Civil Engineering	<a href="http://cen.sliet.ac.in/">http://cen.sliet.ac.in/</a>																						
Electrical and Inst. Engineering	<a href="http://eie.sliet.ac.in/">http://eie.sliet.ac.in/</a>																						
Electronics & Comm. Engineering	<a href="http://ece.sliet.ac.in/">http://ece.sliet.ac.in/</a>																						
Food Engg. and Technology	<a href="http://fet.sliet.ac.in/">http://fet.sliet.ac.in/</a>																						
Mechanical Engineering	<a href="http://mech.sliet.ac.in/">http://mech.sliet.ac.in/</a>																						
Physics	<a href="http://phy.sliet.ac.in/">http://phy.sliet.ac.in/</a>																						
Chemistry	<a href="http://chm.sliet.ac.in/">http://chm.sliet.ac.in/</a>																						
Mathematics	<a href="http://maths.sliet.ac.in/">http://maths.sliet.ac.in/</a>																						
Management & Humanities	<a href="http://mh.sliet.ac.in/">http://mh.sliet.ac.in/</a>																						
Academic Calendar of the University	Academic Calendar is available on Institute Website at Link : <a href="http://academic.sliet.ac.in/academic-calendar/">http://academic.sliet.ac.in/academic-calendar/</a>																						
Academic Time Table with the name of the Faculty members handling the Course	Institutional Time Table Committee is in place for distribution of the Schedule to all the Departments. All Departments has its own 'Departmental Time Table Incharge" to allot faculty members to particular course subject on the ERP System in consultation with the Head of the Department.																						
Teaching Load of each Faculty	Teaching load is being assigned to each Faculty member as per guidelines of AICTE.																						
Internal Continuous Evaluation System and place	The System is in place at the Institute.																						
Student's assessment of Faculty, System in place	The System is in place at the Institute. Feedback system is available on ERP System of the Institute. Registration to next Semester is available only after the submission of faculty feedback by each student.																						

**Details regarding each Post-Graduate Course :**

Title of the Course	Curricula / Syllabi and Laboratory facilities available
M.Tech. in Computer Science & Engineering	Available at Link : <a href="http://cs.sliet.ac.in/files/2021/04/PG-CSE-Study-Scheme-and-Syllabus-09-July-2020.pdf">http://cs.sliet.ac.in/files/2021/04/PG-CSE-Study-Scheme-and-Syllabus-09-July-2020.pdf</a>
M.Tech. in Chemical Engineering	<a href="http://ct.sliet.ac.in/m-tech/">http://ct.sliet.ac.in/m-tech/</a>
M.Tech. in Electrical & Instrumentation Engineering	<a href="http://eie.sliet.ac.in/scheme-and-syllabi-pgice/">http://eie.sliet.ac.in/scheme-and-syllabi-pgice/</a>
M.Tech. in Electronics & Communication Engineering	<a href="http://ece.sliet.ac.in/syllabus/">http://ece.sliet.ac.in/syllabus/</a>
M.Tech. in Food Engineering & Technology	<a href="http://fet.sliet.ac.in/Syllabus/">http://fet.sliet.ac.in/Syllabus/</a>
M.Tech. in Manufacturing Systems Engineering	<a href="http://mech.sliet.ac.in/courses/">http://mech.sliet.ac.in/courses/</a>
M.Tech. in Welding & Fabrication	<a href="http://mech.sliet.ac.in/courses/">http://mech.sliet.ac.in/courses/</a>

## 16. PLACEMENT DETAILS OF STUDENTS

Complete details of the Training & Placement Cell and placed students is available at <http://tnp.sliet.ac.in/>

## 17. Research Projects and Consultancy Works

Ongoing Research Projects	Details available at Institute Website at Link : <a href="http://rnc.sliet.ac.in/files/2022/04/RD-Projects-Ongoing-as-on-25042022.pdf">http://rnc.sliet.ac.in/files/2022/04/RD-Projects-Ongoing-as-on-25042022.pdf</a>
Completed Research Projects	<a href="http://rnc.sliet.ac.in/files/2022/04/RD-Projects-Completed-as-on-25042022.pdf">http://rnc.sliet.ac.in/files/2022/04/RD-Projects-Completed-as-on-25042022.pdf</a>
Consultancy Works	<a href="http://rnc.sliet.ac.in/files/2021/11/Consultancy-Projects.pdf">http://rnc.sliet.ac.in/files/2021/11/Consultancy-Projects.pdf</a>

Publications (if any) out of research in last three years out of masters projects	Data will be uploaded soon.																										
Industry Linkage	Institute has Industry Institute Interaction Cell (IIIC).																										
MoUs with Industries / Institutions	The Institute has signed <b>Memorandum of Understanding (MoUs)</b> with following Industries / Institutes : <table border="1" data-bbox="592 1087 1474 1654"> <tr><td>1.</td><td>Threatlandscape Cyber Solutions Ltd., Bangalore</td></tr> <tr><td>2.</td><td>Pharmaaffiliates Analytics &amp; Synthetics Ltd., Panchkula</td></tr> <tr><td>3.</td><td>HBCH Tata Memorial Centre, Sangrur</td></tr> <tr><td>4.</td><td>Institute of Engineers, Kolkata</td></tr> <tr><td>5.</td><td>National Institute of Technology, Agartala</td></tr> <tr><td>6.</td><td>CSIR-Central Electronics Engineering Research Institute (CEERI), Pilani</td></tr> <tr><td>7.</td><td>Guru Nanak Dev Engineering College, Ludhiana</td></tr> <tr><td>8.</td><td>Maharaja Ranjit Singh Punjab Technical University, Bathinda</td></tr> <tr><td>9.</td><td>National Institute of Secondary Steel Technology, Mandi Gobindgarh</td></tr> <tr><td>10.</td><td>Atal Bihari Vajpayee Government Institute of Engineering &amp; Technology (ABVGIET), Shimla</td></tr> <tr><td>11.</td><td>Indian Institute of Food Processing Technology, (IIFPT), Thanjavur</td></tr> <tr><td>12.</td><td>Semi Conductor Laboratory, Mohali</td></tr> <tr><td>13.</td><td>Central Institute of Post-Harvest Engineering &amp; Technology (CIPHET), Ludhiana</td></tr> </table>	1.	Threatlandscape Cyber Solutions Ltd., Bangalore	2.	Pharmaaffiliates Analytics & Synthetics Ltd., Panchkula	3.	HBCH Tata Memorial Centre, Sangrur	4.	Institute of Engineers, Kolkata	5.	National Institute of Technology, Agartala	6.	CSIR-Central Electronics Engineering Research Institute (CEERI), Pilani	7.	Guru Nanak Dev Engineering College, Ludhiana	8.	Maharaja Ranjit Singh Punjab Technical University, Bathinda	9.	National Institute of Secondary Steel Technology, Mandi Gobindgarh	10.	Atal Bihari Vajpayee Government Institute of Engineering & Technology (ABVGIET), Shimla	11.	Indian Institute of Food Processing Technology, (IIFPT), Thanjavur	12.	Semi Conductor Laboratory, Mohali	13.	Central Institute of Post-Harvest Engineering & Technology (CIPHET), Ludhiana
1.	Threatlandscape Cyber Solutions Ltd., Bangalore																										
2.	Pharmaaffiliates Analytics & Synthetics Ltd., Panchkula																										
3.	HBCH Tata Memorial Centre, Sangrur																										
4.	Institute of Engineers, Kolkata																										
5.	National Institute of Technology, Agartala																										
6.	CSIR-Central Electronics Engineering Research Institute (CEERI), Pilani																										
7.	Guru Nanak Dev Engineering College, Ludhiana																										
8.	Maharaja Ranjit Singh Punjab Technical University, Bathinda																										
9.	National Institute of Secondary Steel Technology, Mandi Gobindgarh																										
10.	Atal Bihari Vajpayee Government Institute of Engineering & Technology (ABVGIET), Shimla																										
11.	Indian Institute of Food Processing Technology, (IIFPT), Thanjavur																										
12.	Semi Conductor Laboratory, Mohali																										
13.	Central Institute of Post-Harvest Engineering & Technology (CIPHET), Ludhiana																										

## 18. LoA and subsequent EoA till the current Academic Year

Available on Institute Website at Link : <http://academic.sliet.ac.in/statutory-approvals/>

## 19. Accounted audited statement for the last three years

SANT LONGOWAL INSTITUTE OF ENGINEERING & TECHNOLOGY, LONGOWAL,  
DISTRICT - SANGRUR (PUNJAB)

(Amount in Lakhs)

Audited Statement of Account of 2020-21 (Income & Expenditure Statement for complete year)					
Income			Expenditure		
Sl. No.	Detail	Amount	Sl. No.	Detail	Amount
1.	Tuition Fees	906.48	1.	Salary	4908.89
2.	Other fee/amount collected from students	477.62	2.	Administrative expenses	2044.88
3.	Grant from Govt. (Recurring)	7722.91	3.	Academic Expenditure	206.25
4.	Grant/Contribution from other sources (Management)	---	4.	Training & Development (Academics)	35.59
5.	Interest received	94.47	5.	Laboratory consumables	75.45
6.	Scholarship received	---	6.	Library	---
7.	Other income	80.92	7.	Travel	18.62
			8.	Fees Paid to University/Board/Government/AICTE/UGC	---
			9.	Repairs and Maintenance	560.46
			10.	Scholarships/Concessions/Fellowships/Honorarium etc., awarded/incurred (other than Govt. grants)	---
			11.	Expenditure of grants received from Govt./Private agencies	---
			12.	Depreciation	851.14
			13.	Any other expenditure	175.27
			14.	Being excess of income over expenditure	405.85
	<b>TOTAL</b>	<b>9282.40</b>		<b>TOTAL</b>	<b>9282.40</b>

Jhu

Gp

Soni  
Deputy Registrar  
(Accounts & Audit)  
Sant Longowal Institute of  
Engineering & Technology,  
Longowal, (Punjab)

**SANT LONGOWAL INSTITUTE OF ENGINEERING & TECHNOLOGY, LONGOWAL,  
DISTRICT - SANGRUR (PUNJAB)**

(Amount in Lakhs)

Audited Statement of Account of 2019-20 (Income & Expenditure Statement for complete year)					
Income			Expenditure		
Sl. No.	Detail	Amount	Sl. No.	Detail	Amount
1.	Tuition Fees	984.84	1.	Salary	4438.10
2.	Other fee/amount collected from students	525.21	2.	Administrative expenses	2086.72
3.	Grant from Govt. (Recurring)	5989.55	3.	Academic Expenditure	206.69
4.	Grant/Contribution from other sources (Management)	---	4.	Training & Development (Academics)	17.47
5.	Interest received	106.25	5.	Laboratory consumables	54.98
6.	Scholarship received	---	6.	Library	---
7.	Other income	79.45	7.	Travel	45.12
8.	Being excess of expenditure over income	519.95	8.	Fees Paid to University/Board/ Government/AICTE/UGC	---
			9.	Repairs and Maintenance	486.94
			10.	Scholarships/Concessions/Fellowships/Ho norarium etc., awarded/incurred (other than Govt. grant:-)	---
			11.	Expenditure of grants received from Govt./Private agencies	---
			12.	Depreciation	714.33
			13.	Any other expenditure	154.90
	<b>TOTAL</b>	<b>8205.25</b>		<b>TOTAL</b>	<b>8205.25</b>

  
 Dy. Registrar (Accountants & Audit)  
 Sant Longowal Institute of Engineering  
 & Technology (SLIET) Longowal  
 District Sangrur (Punjab) - 149 106

**SANT LONGOWAL INSTITUTE OF ENGINEERING & TECHNOLOGY, LONGOWAL,  
DISTRICT - SANGRUR (PUNJAB)**

(Amount in Lakhs)

Audited Statement of Account of 2018-19 (Income & Expenditure Statement for complete year)					
Income			Expenditure		
Sl. No.	Detail	Amount	Sl. No.	Detail	Amount
1.	Tuition Fees	889.81	1.	Salary	6002.77
2.	Other fee/amount collected from students	609.19	2.	Administrative expenses	1075.22
3.	Grant from Govt. (Recurring)	6508.96	3.	Training & Development (Academics)	259.30
4.	Grant/Contribution from other sources (Management)	---	4.	Laboratory consumables	42.05
5.	Interest received	63.38	5.	Library	---
6.	Scholarship received	---	6.	Travel	31.10
7.	Other income	117.53	7.	Fees Paid to University/Board/ Government/AICTE/UGC	---
8.	Being excess of expenditure over income	620.83	8.	Repairs and Maintenance	585.08
			9.	Scholarships/Concessions/Fellowships/Ho norarium etc., awarded/incurred (other than Govt. grants)	---
			10.	Expenditure of grants received from Govt./Private agencies	---
			11.	Depreciation	793.13
			12.	Any other expenditure	21.05
	<b>TOTAL</b>	<b>8809.70</b>		<b>TOTAL</b>	<b>8809.70</b>





**20. Best Practices adopted, if any**

- **Student Counselling System**
- **Establishment of WAR Room (<http://sliet.ac.in/war-room/>)**
- **Tutor Guardian Scheme and Student Mentor Scheme (<http://sliet.ac.in/tutor-guardian-and-student-mentor-scheme/>)**